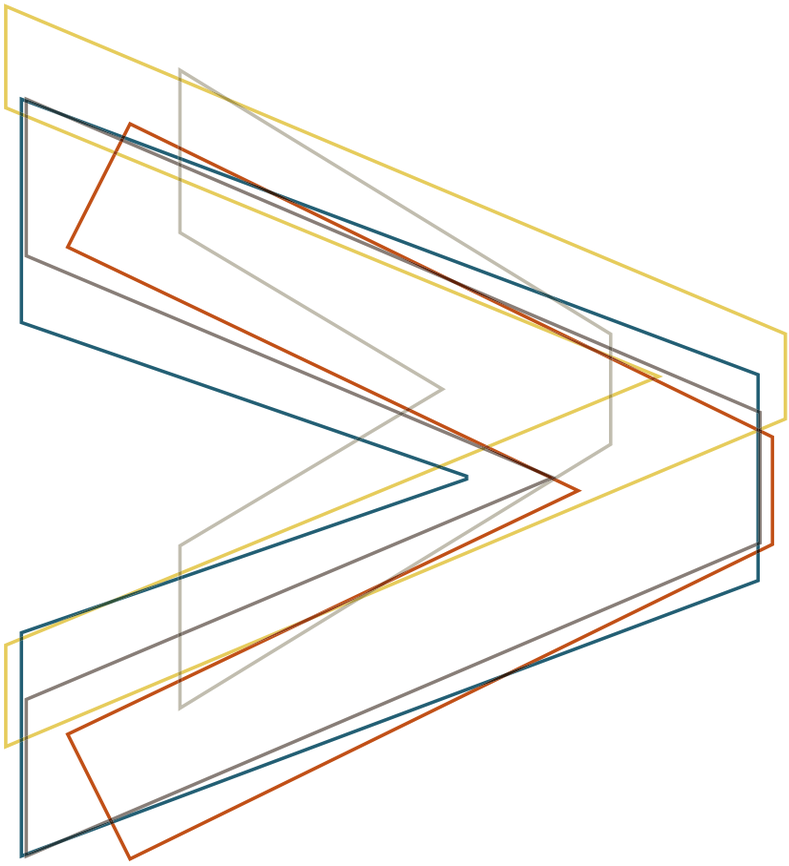

7 Single pieces

•OLUT•

by Arlex

WWW.OLUT.BARCELONA

• INDICE •

- CONTENT -

OLUT, UN SISTEMA
OLUT, A SYSTEM
P.04

OLUT, by ARLEX
OLUT, by ARLEX
P.06

7 SINGLE PIECES
P.10

ACABADOS & ESTRUCTURAS
FINISHES & STRUCTURES
P.12

MY HOME 100% OLUT
P.14

ALL CONTRACT 100% OLUT
P.16

ESPACIOS OLUT
OLUT SPACES

HOMELY P.18
WORKING P.36
LIVING P.48
DRESSING P.64
HALLWAY P.74
DREAMING P.78

PROYECTOS OLUT
OLUT PROJECTS

SHOPS P.96
HOTELS P.98
OFFICES P.100
RESTAURANTS P.102
HOME P.103

TARIFA & TÉCNICO
PRICE LIST & TECHNICAL SPECIFICATIONS P.104

Olut es un sistema de siete piezas con las que se pueden crear infinitas soluciones de mobiliario para necesidades y estilos diversos.

Olut is a system of seven pieces that can be used to create an infinite number of furniture solutions for different needs and styles.

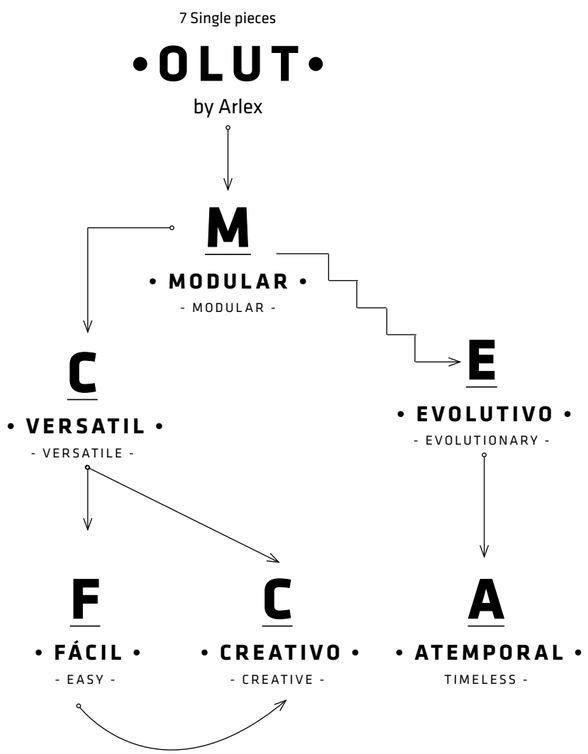

La clave del sistema Olut, recae en su elegante sencillez e ingeniosa construcción que descansa sobre solo tres elementos: las estructuras de metal, los tableros y los complementos que se pueden combinar para crear una pluralidad de usos (estanterias, mesas, camas...) con una infinidad de configuraciones.

The key to the Olut system, lies in its elegant simplicity and ingenious construction resting on just three elements: the metal structures, the boards and the accessories that can be combined to create a plurality of uses (shelves,tables, beds...) with an infinity of configurations.

Olut es una marca de Arlex. ARLEX diseña y produce soluciones de mobiliario que responden a distintas necesidades.

OLUT ES UN SISTEMA PENSADO PARA USO RESIDENCIAL Y PARA PROYECTOS CONTRACT.

Olut is an Arlex brand.
Arlex designs and produces furniture solutions that respond to different needs.

Olut is a system designed for residential use and for contract projects

DISEÑADOR
DESIGNER

Josep Turell interiorista y diseñador industrial hace más de 30 años. En 1990 fundó su propio estudio de diseño. Autodidacta y con una amplia experiencia en el diseño industrial, Josep Turell tiene claras las máximas del recorrido de un producto.

Josep Turell, has been an interior and industrial designer for more than 30 years. In 1990 he founded his own design studio. Self-taught and with an extensive experience in industrial design, Josep Turell has clear ideas what a product should become.

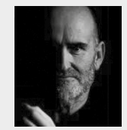

Josep Turell
Diseñador
Designer

RESPONSABLE DE PRODUCTO & PROYECTOS
PRODUCT AND PROJECT MANAGER

Silvia Arsac interiorista y creadora del sistema Olut junto con Josep Turell. Desde 1995, gerente de ACSIL, empresa especializada en juveniles. Actualmente, 100% dedicada al desarrollo del sistema Olut y a la gestión de los proyectos con Olut.

Silvia Arsac interior designer and creator of the Olut system together with Josep Turell. Since 1995, manager of ACSIL, a company specializing in furniture for youth. Currently, 100% dedicated to the development of the Olut system and the management of Olut projects.

Silvia Arsac
Interiorista
Interior Designer

NUESTROS HITOS / OUR MILESTONES:

2015

PUNTO DE PARTIDA DE LA REFLEXIÓN Y BÚSQUEDA SOBRE UN NUEVO PRODUCTO PARA HOGAR QUE TUVIERA COMO ELEMENTO PRINCIPAL LA ESTRUCTURA DE METAL.

STARTING POINT OF THE REFLECTION AND SEARCH FOR A NEW HOME PRODUCT THAT HAD THE METAL STRUCTURE AS THE MAIN ELEMENT.

2017

ACSIL EN COLABORACIÓN CON EL DISEÑADOR JOSEP TURELL PRESENTAN LA NUEVA COLECCIÓN OLUT. UN SISTEMA DE 6 PIEZAS PARA CUBRIR DISTINTAS NECESIDADES DE MOBILIARIO.

ACSIL, IN PARTNERSHIP WITH THE DESIGNER JOSEP TURELL, PRESENTS THE NEW OLUT COLLECTION. A SYSTEM OF 6 PIECES TO COVER A RANGE OF FURNITURE NEEDS.

2019

OLUT SE AFINAZA Y EVOLUCIONA CON LA NUEVA EDICIÓN DEL CATÁLOGO DE NOVEDADES CON LA INCORPORACIÓN DE LOS MÓDULOS PARA ESTANTES, LA PIEZA SIX MINI O LA NUEVA PIEZA SEVEN.

OLUT IS CONSOLIDATED AND EVOLVED WITH THE NEW EDITION OF THE NOVELTIES CATALOG WITH THE INCORPORATION OF THE SHELVING UNITS, THE SIX MINI PIECE OR THE NEW SEVEN PIECE.

2022/23

OLUT PASA A FORMAR PARTE DE ARLEX. SUMAMOS PARA APORTAR MAYORES CAPACIDADES.

2023.- NUEVO CATÁLOGO

OLUT BECOMES PART OF ARLEX. WE JOIN TO PROVIDE GREATER CAPACITIES.

2023.- NEW CATALOGUE

ARLEX

7 Single pieces

•OLUT•

by Arlex

HOME

HOMELY

ESTANTERÍAS MULTIFUNCIONALES
MULTIFUNCTIONAL SHELVES

WORKING

DESPACHOS, ZONAS DE ESTUDIO
OFFICES, STUDY AREAS

LIVING

SALAS, LIBRERÍAS, TV
ROOMS, BOOKSTORES, TV

DRESSING

ARMARIOS, VESTIDORES
CLOSETS, DRESSING ROOMS

DREAMING

DORMITORIOS, JUVENILES
BEDROOMS, TEEN ROOMS

CONTRACT

WORK SPACES

OFICINAS COLECTIVAS, ESPACIOS DE TRABAJO
OFFICES, WORK OPEN SPACES

HOTELS

HOTELES, ALBERGUES, AGROTURISMOS, HOTELS, HOSTELS, AGROTOURISMS

RESTAURANTS

RESTAURANTES, BARES.
RESTAURANTS, COFFEE SHOP

SHOPS&RETAIL

SISTEMAS PARA EXPOSICIÓN EN TIENDA SYSTEMS FOR STORE DISPLAY

7 Single pieces

•OLUT•

by Arlex

Piece number
•ONE•
PATA - LEG

Piece number
•TWO•
CABALLETE - TRESTLE

Piece number
•THREE•
ESCRITORIO - DESK

Piece number
•FOUR•
CAMA - BED

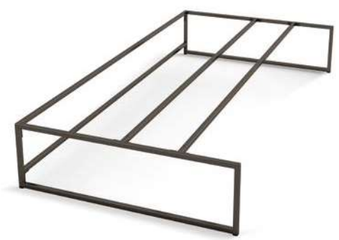

Piece number
•FIVE•
BANCADA - BENCH

Piece number
•SIX•
ESTANTERÍA - SHELVING

Piece number
• SEVEN •
MESA CENTRO - COFFEE TABLE

More
• PLUS •
COMPLEMENTOS - ACCESORIES

OPCIONES
OPTIONS

• MÓDULOS CON CAJONES •
• MODULES WITH DRAWERS •

• MÓDULOS CON PUERTAS •
• MODULES WITH DOORS •

• CARRITOS CON RUEDAS •
• TROLLEYS WITH WHEELS •

• ARMARIOS •
• WARDROBES •

• ESTANTES METÁLICOS •
• METALLIC SHELVES •

• CAJONES ABATIBLES •
• STORAGE BOX •

• BARRAS DE COLGAR •
• CLOTHES HANGER •

• ILUMINACIÓN •
• LIGTHING •

Acabados .
Todos ellos combinables.

5 ACABADOS BASE, ROBLE OLUT, 2 CHAPAS DE MADERA NATURAL Y 18 LACAS LISAS.

ACABADOS BASE / BASE FINISHES

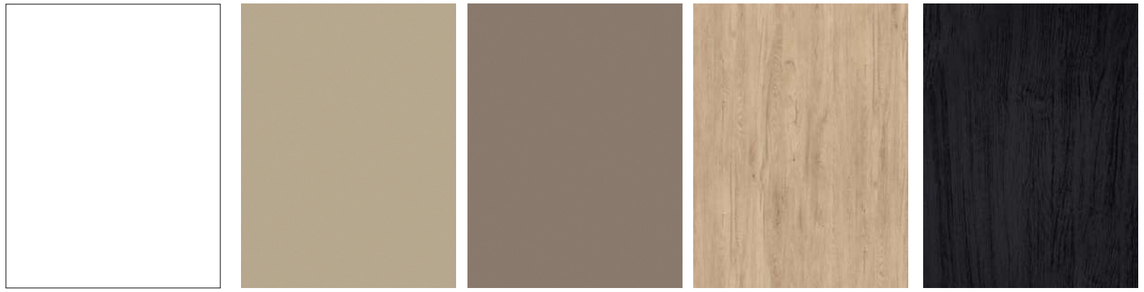

Base Blanco | Base Piedra | Base Tórtora | Base Roble City | Base Negro

ROBLE OLUT

Roble Olut

CHAPAS NATURALES / NATURAL WOODS

Roble Nudos | Fumé

Blanco | Gris Claro | Gris | Marengo | Negro | Plomo | Piedra | Tórtora | Moka

Mango | Gobi | Ocre | Grungrau | Mint | Musgo | Ultramar | Amaretto | Terracota

2 Acabados para la estructura metálica en hierro

2 FINISHES FOR THE IRON METAL STRUCTURE

DARK | BLANCO

3 Sistemas de apertura: índice, push y tirador piel

3 OPENING SYSTEMS: INDICE, PUSH AND LEATHER HANDLE

ÍNDICE NEGRO | ÍNDICE BLANCO | PUSH | TIRADOR PIEL NATURAL | TIRADOR PIEL NEGRA

My home

• 100% OLUT •

Una casa 100% olut. Por su concepción modular, el sistema Olut se adapta a cualquier espacio, gusto o necesidad.

A 100% OLUT HOUSE.
DUE TO ITS MODULAR CONCEPTION, THE OLUT SYSTEM ADAPTS TO ANY SPACE, TASTE OR NEED.

• DRESSING •

- DORMITORIO | BEDROOM -

Estanteria vestidor para dormitorio
Dressing room shelf for bedroom

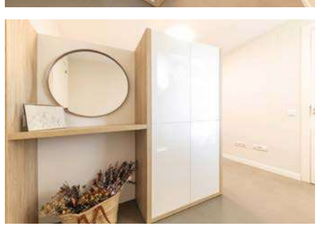

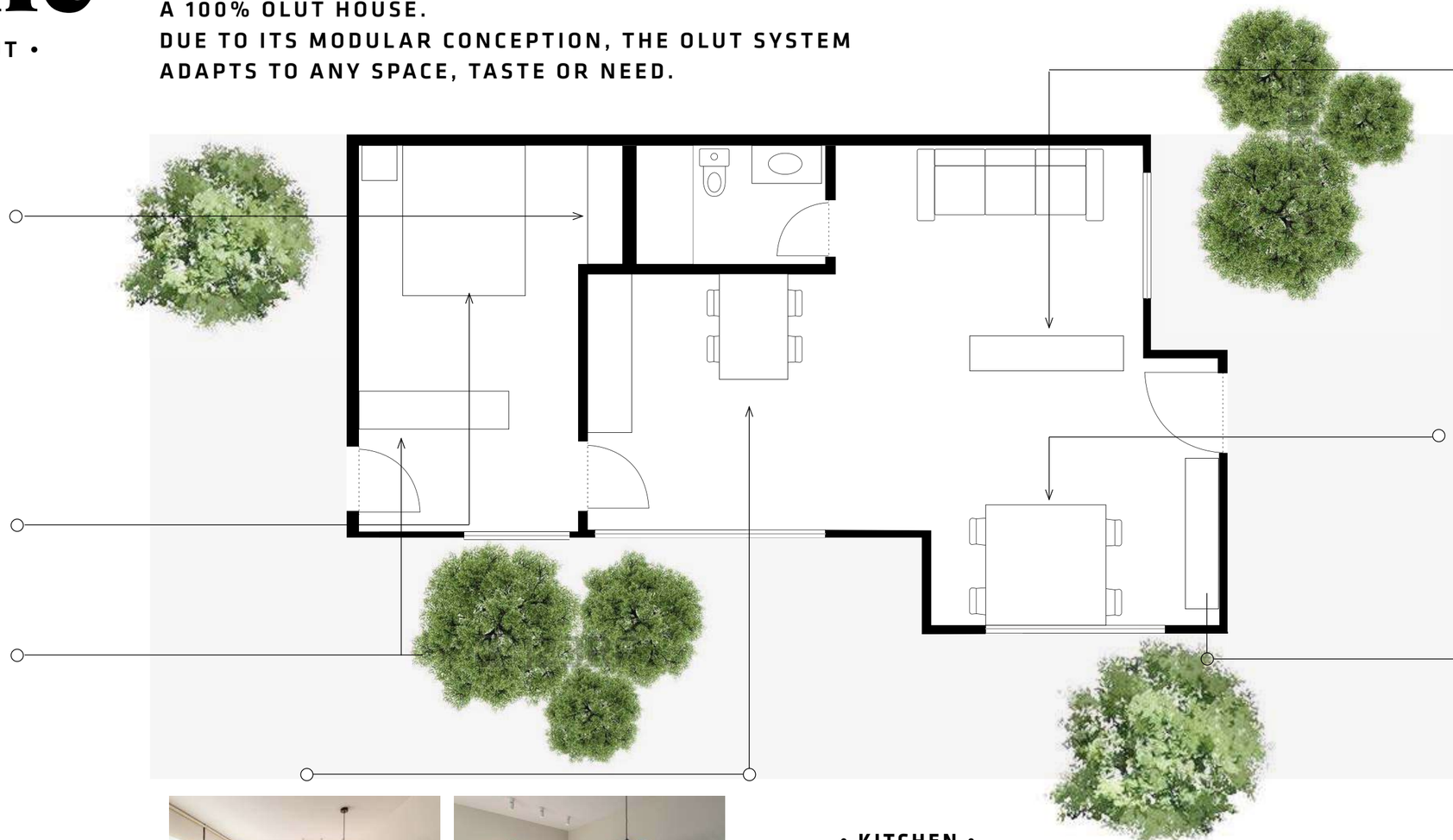

• HALLWAY •

- ESTANTERIA | SHELVING -

Estantería con traseras y módulos bifacial para sala y entrada de la vivienda.

Shelving with back panels and bifacial units for living room and entrance hall.

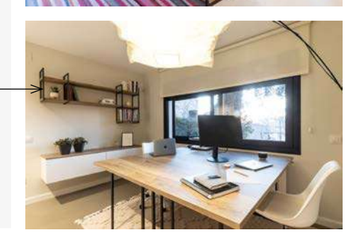

• DREAMING •

- DORMITORIO | BEDROOM -

Cama matrimonio + mesitas de noche. Armario combinado con zona tocador.

Double bed + bedside tables. Combined wardrobe and vanity area.

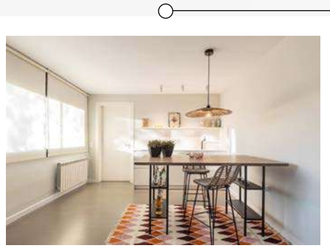

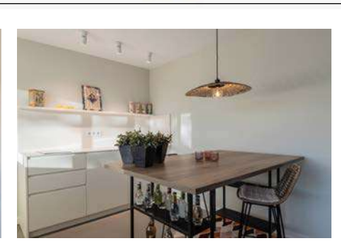

• KITCHEN •

- MESA | TABLE -

Mesa de cocina sobre pieza three

Kitchen table on piece three

• WORKING •

- MESA | TABLE -

Mesa de estudio doble sobre pieza one

Double study table on piece one

All contract

• 100% OLUT •

Espacios colectivos 100% Olut. Hoteles, oficinas, tiendas, restaurantes... el sistema Olut se adapta a cualquier espacio, gusto o necesidad.

COLLECTIVE SPACES 100% OLUT.
HOTELS, OFFICES, SHOPS, RESTAURANTS... THE OLUT SYSTEM ADAPTS TO ANY SPACE, TASTE OR NEED.

• Hotel •

• DREAMING •

- CAMAS&MESITAS |BEDS&TABLES -

Camas de matrimonio o individuales y mesitas de noche

Double or single beds and bedside tables

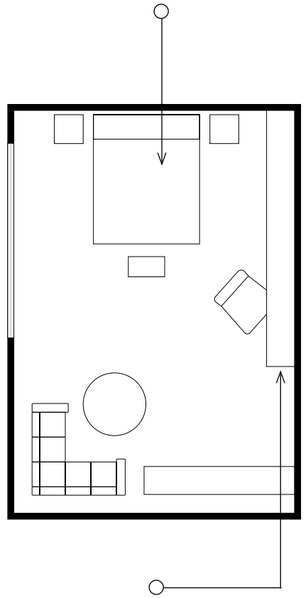

• DRESSING •

- VESTIDOR | DRESSROOM -

Estanterías a medida configuradas con vestidor y mesa tocador.

Custom-made shelving configured with dresser and vanity table.

PROYECTO
HOTEL PETIT LUXE
ESTUDIO ARQMIDA
MARTA FREIXA

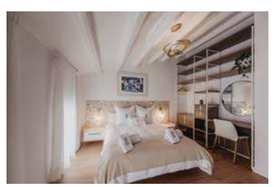

PROYECTO
RESTAURANTE-GASTRO BAR
"LO PASEO"
ESTUDIO INTERIORISMO DOBLE ESPAI
FOTOGRAFÍA NOA WU

• Restaurante •

• EATING •

- RESTAURANTE | RESTAURANT -

Mesas de distintos tamaños para distintos número de comensales.

Tables of different sizes for different number of diners.

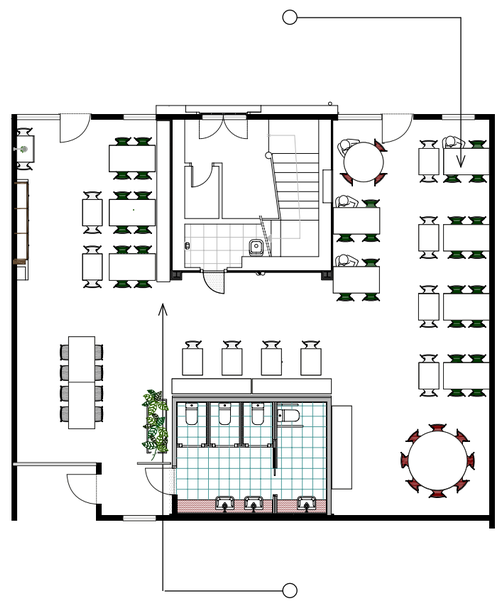

• SHELVING •

- ESTANTERÍA |SHELVING -

Estantería de exposición multifuncional para restaurante

Multifunctional display shelving for restaurant

• Oficina •

• WORKING •

- MESAS INDIVIDUALES | WORKTABLE -

Mesas de trabajo con books de cajones

Work tables with drawer units

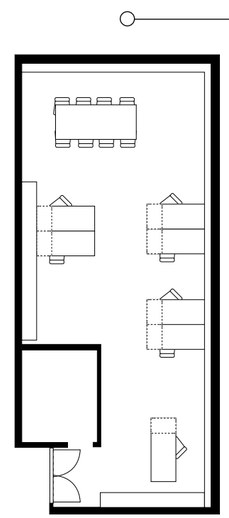

• SHELVING •

- ESTANTERÍA |SHELVING -

Estantería-Librería de grandes magnitudes para almacenaje de trabajo

Large shelving-bookshelves for work storage

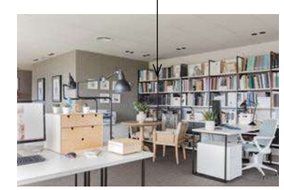

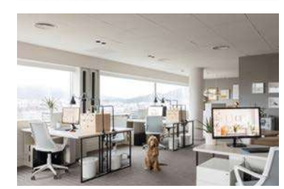

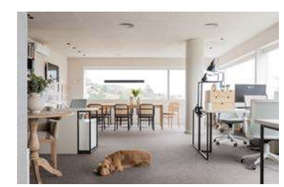

PROYECTO
ESTUDIO NATALIA ZUBIZARRETA

• Retail •

• SHOWING •

- MESAS EXPOSITORAS | DISPLAY TABLES -

Mesas centrales tipo mostrador para almacenar y exponer.

Central counter-type tables for storage and display.

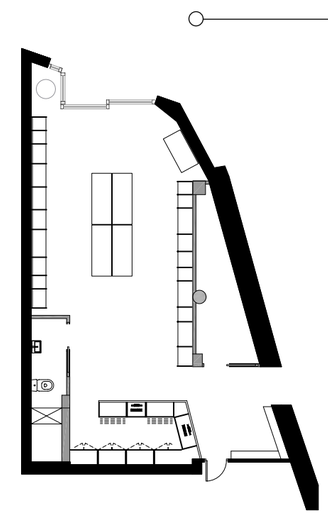

• SHOWING •

- ESTANTERÍAS | SHELVING -

Estanterías expositoras de producto en punto de venta.

Point-of-sale product display shelving.

PROYECTO
TIENDA ARRELS
ESTUDIO TENDENCIES GIRONA

VIVIENDA UNIFAMILIAR EN ZARAUTZ
SINGLE-FAMILY HOUSE IN ZARAUTZ

ESPACIOS • OLUT •

LIVING SPACES

• HOMELY •

P.19

ESTANTERÍAS MULTIFUNCIONALES
MULTIFUNCTIONAL SHELVING

THE FLUCTUATION
VENICE
OLD MAN and the SEA
GIRL CODE
STRIPPED

• DESPACHO •

- OFFICE -

Con OLUT es posible configurar el espacio de trabajo según el espacio y las necesiddes de cada usuario.

With OLUT it is possible to configure the workspace according to the space and the needs of each user.

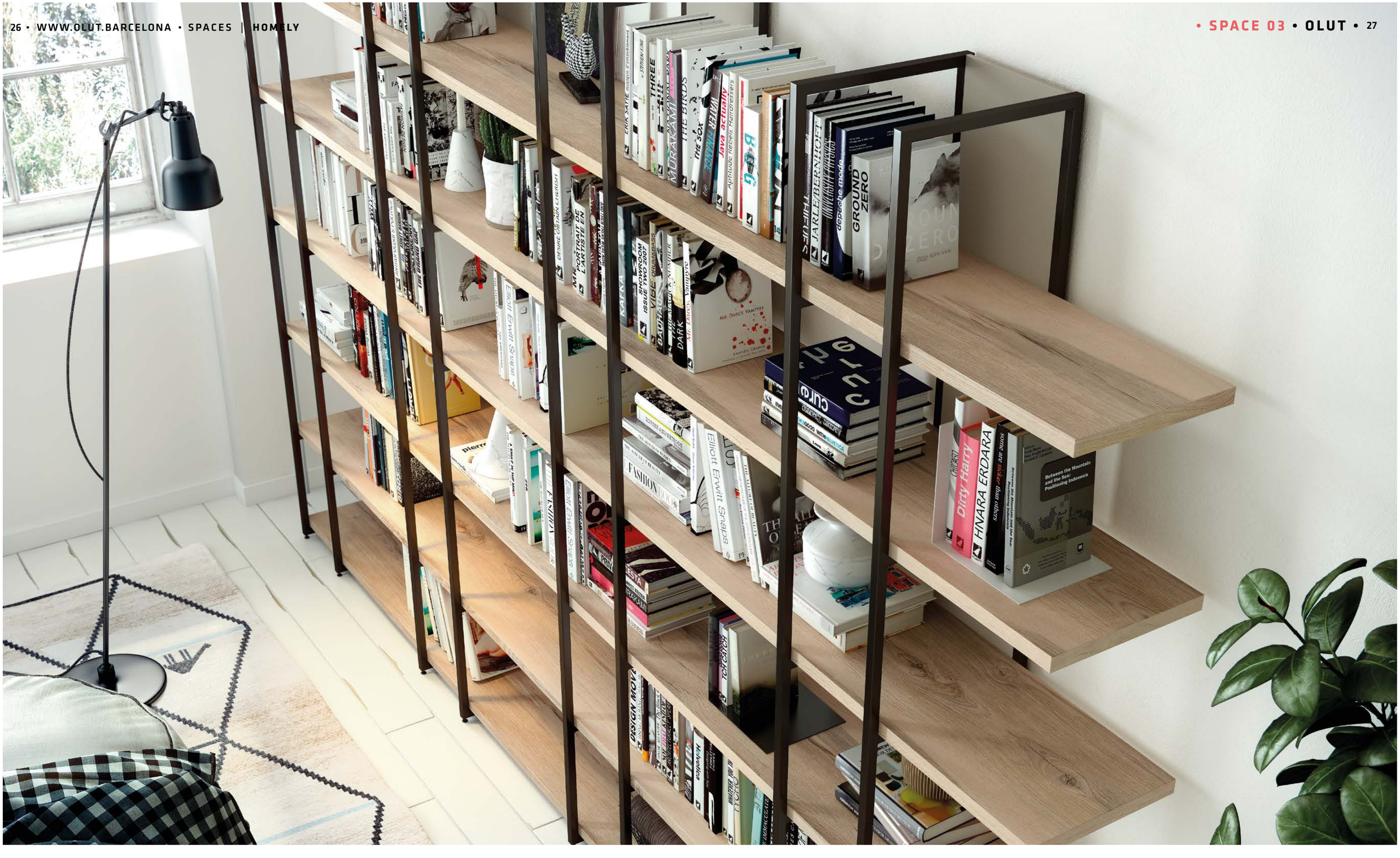
THE BIRDS
Java actually
GROUND ZERO
Dirty Harry
HINARA ERDARA
Elliott Erwitt Snaps
FASHION
DESIGN MOVE

Day of the design
CEREAL

MACBETH
HADID
FAIRY TALES
CROSSOVER
BROOKLYN
1814
NEW YORK
Mountains

• HOMELY 01 •

- 2,50 x 42,2 x 1,95 -
ESTRUCTURA DARK + ROBLE NUDOS

HOMELY 03

- 3,48 x 46,4 x 145,6 -
ESTRUCTURA BLANCA + LACA GRIS CLARO + LACA TERRACOTA

HOMELY 02

- 3,62 x 46,4 x 219,2 -
ESTRUCTURA BLANCA + BASE PIEDRA

HOMELY 04

- 3,10 x 36,4 x 219,2 -
ESTRUCTURA DARK + ROBLE OLUT + LACA TÓRTORA

PROYECTO

Traço Magenta

ESTUDIO DE TRABAJO
WORK STUDY

ESPACIOS • OLUT •

LIVING SPACES

• WORKING •

P. 37

DESPACHOS, ZONAS DE ESTUDIO
OFFICES, STUDY AREAS

SARAJEVO
DESIGN MOVES
WHAT'S LEFT OF ME
REQUIEM
COPEN HAGEN
MOHOLY NAGY
SALT LAKE ART
THE BRAND GAP
PERSEVE
WHY
color index
DEMOCRATIC
BUMFUZZLE
CHANEL
BOOMTOWN
Helvetica
ART FOR SURVIVAL
ANDRE GIDE
VOGUE
VERANDA

Frank Lloyd Wright
ABSTRACT ART
Frank Gehry
Renzo Piano
WHITE COLOR IN DESIGN
Digital painting
Artistic painting
Ben van Berkel
Graffiti Art
CONCRETE IN DESIGN
ARCHITECTURE
Figure Drawing
DO
THE
JOB

1984
OUTLIERS
Helvetica Neue
FESTIVAL KARSH
BIRD SONG
ORWELL
SARA PERRY
19.47
ENCHANTRESS
SNOW WHITE MUST DIE
CATCHER
TA-NEHISI COATES
CHANG-RAE LEE
THE JAZZ SCENE
DEBIAN SYSTEM
FABLES
HUMILITY
The Book
TYPOMANIA
J.M. Coetzee
AFRICAN
COTO
THE NAKED NOW
NEW TOWN
AVEC
PARIS
THE 2 DAY AFTER MORO
Machinery of Freedom
THE AMBER SPYGLASS
THE CATCHER in the RYE
J.D. SALINGER
Chronicle
BIRDY
THE BIG SCARP
JIM
FICTIONS INC
HARUKI MURAKAMI
BORING
ES ORGANIC COOKBOOK
LIVES
SHERLOCK HOLMES
OUT OF THE WEST
TEN FOREST
RAT
STEPHEN KING
MR. MERCEDES
Murakami
7
ME
AT FIRST
YOU DON'T
SUCCEED,
FRY, FRY
again

LEBANON VALLEY
BEER ALE
Dickel
WORK
FOR
ARCHITECTURE
BOOMTOWN
SARAJEVO
SARAJEVO

• WORKING 01 •

-402 x 46,4/64,4 x 219,2 -
ESTRUCTURA BLANCA + BASE PIEDRA

• WORKING 03 •

- 286 x 46,4/56,4 x 219,2 -
ESTRUCTURA BLANCA + ROBLE OLUT + BASE BLANCO

• WORKING 02 •

-300 x 36,4/130 x 182,4 -
ESTRUCTURA DARK + ROBLE OLUT + BASE BLANCO

• WORKING 04 •

- 312 x 46,4/200 x 185,4 -
ESTRUCTURA DARK + ROBLE CITY + LACA ULTRAMAR

PROYECTO

Natalia Zubizarreta

SALA DE ESTAR
LIVING ROOM

ESPACIOS • OLUT •

LIVING SPACES

• LIVING •

P.49

SALAS, LIBRERÍAS, TV
ROOMS, BOOKSTORES, TV

Oscar And Lucinda
Wise Children
COFFEE ATLAS
POSITIVE DESIGN
CONTAMINATION OF THE DESIGN
SPACE AND DESIGN
BLACK DESIGN
American Pastoral
Northern Lights

KIDS DESIGN
BETTER DESIGN
Day of the design
SILVER DESIGN
BETTER ARCHVIZ
LE CORBUSIER
COFFEE ATLAS
BLACK DESIGN
CEREAL
Figure Drawing
Digital painting

• ESTANTERIAS TV •

- TV SHELVING -

No hay un modelo de OLUT para una estanteria de sala TV, hay infinitas posibilidades para crear la solución de cada persona.

There is no one OLUT model for a TV room shelving, there are infinite possibilities to create the solution for each person.

THE KINFOLK BOOK
OUT THERE
BIRDS
pixies
BEAUTY
TIME YOU ENJOY

LORIOT
FASHION DESIGN
HAIR
Fashion
AMERICAN FASHION
BRAZILIAN FASHION
pure cash
PORTRAITS
VOGUE
Fashion
Fashion
1219

SARAJEVO

• LIVING 01 •

- 368 x 36,4 x 219,2 -

ESTRUCTURA DARK + ROBLE OLUT

• LIVING 02 •

- 530 x 36,4/42,2 x 256 -

ESTRUCTURA BLANCA + ROBLE CITY

• LIVING 03 •

- 370 x 36,4/42,2 x 182,4 -

ESTRUCTURA BLANCA + BASE PIEDRA + BASE BLANCO

• LIVING 04 •

- 328 x 46,4 x 219,2 -

ESTRUCTURA DARK + LACA NEGRA + LACA AMARETTO

PROYECTO

Hotel Cal Roure

VESTIDOR
DRESSING ROOM

FOTOGRAFÍA: JORDI FOLCH
PROYECTO: LLUIS SORIANO

ESPACIOS • OLUT •

LIVING SPACES

• DRESSING •

P.65

ARMARIOS, VESTIDORES
CLOSETS, DRESSING ROOMS

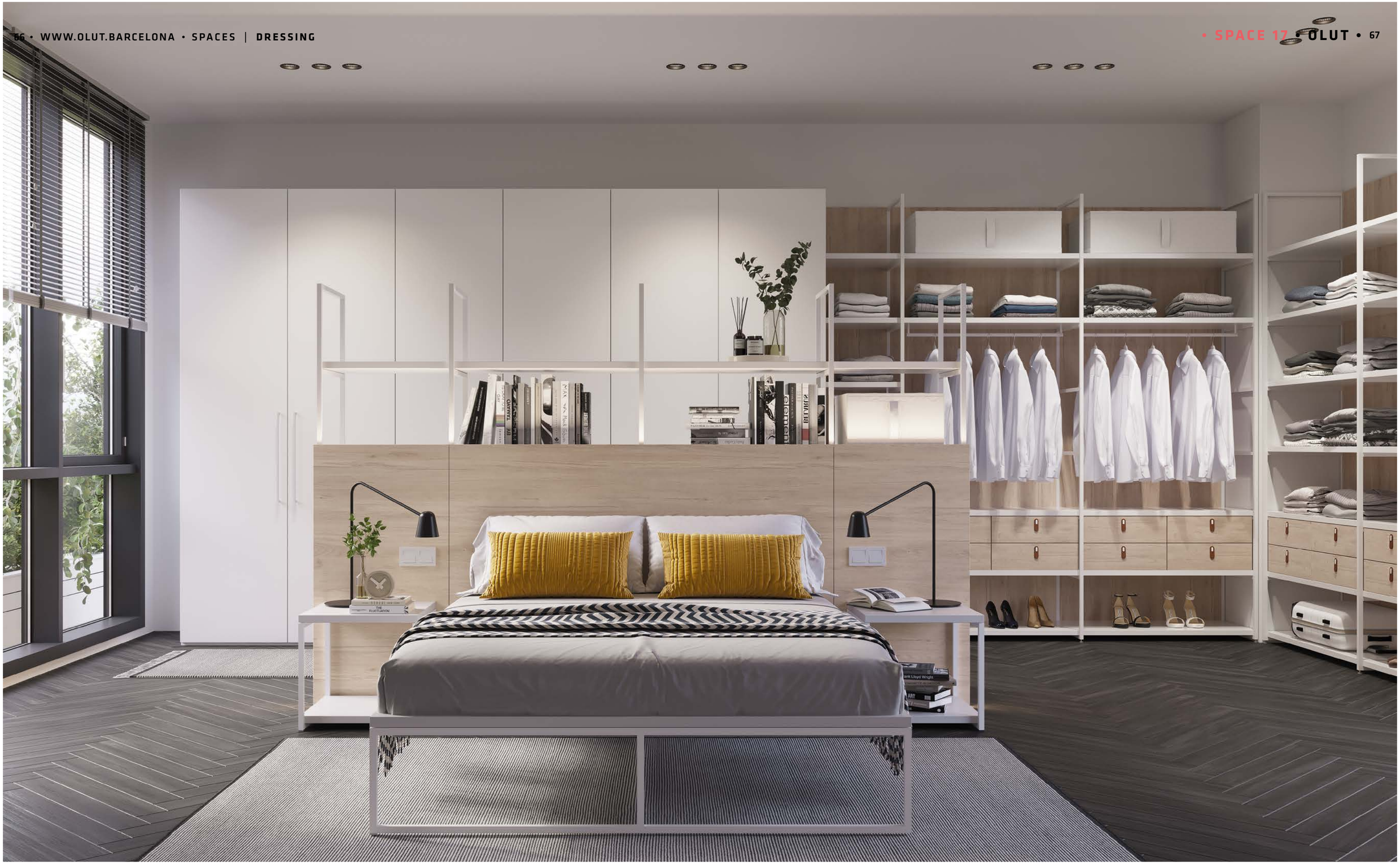

• VETIDORES •

- DRESSING ROOMS -

La principal ventaja de los vestidores abiertos es el ahorro del espacio, ya que, de esta forma, con la eliminación de las puertas, no se restan metros cuadrados a la estancia. Además, no contar con puertas también aporta una gran sensación de amplitud a la habitación.

The main advantage of open-plan dressing rooms is that they save space, as the elimination of doors increase the usable space of the room. In addition, the absence of doors also gives the room a feeling of spaciousness.

• VETIDORES •

- DRESSING ROOMS -

Un recibidor de casa es un pequeño espacio que puede ser muy funcional además de aportar carácter a la vivienda. Una estantería a medida configurada según el espacio y las necesidades de cada usuario. Estanterías, baldas, perchas, armarios, cajones, cestas... serán tus grandes aliados para conseguir recibidores funcionales.

The hallway in the home is a small space that can be very functional as well as adding character to the home. A made-to-measure shelving unit configured according to the space and the needs of each user. Shelving, shelves, hangers, cupboards, drawers, baskets... will be your greatest allies to achieve functional hallways.

• DRESSING 01 •

- 306 x 46,4/62,2 x 219,2 -
ESTRUCTURA BLANCA + ROBLE CITY+ BASE TÓRTORA

• DRESSING 03 •

- 308 x 46,4 x 256 -
ESTRUCTURA BLANCA + BASE BLANCO

• DRESSING 02 •

- 348 x 46,4 x 219,2 -
ESTRUCTURA DARK + BASE PIEDRA

• DRESSING 04 •

- 446 x 46,4/201 x 185,4 -
ESTRUCTURA DARK + ROBLE OLUT + LACA TERRACOTA

Barcelona Design Week'20

DORMITORIOS JUVENILES OLUT EN EL EDIFICIO MBM. PROYECTO VIVIR LA ARQUITECTURA

OLUT YOUTH BEDROOMS IN THE MBM BUILDING

FOTOGRAFÍA: JOSÉ HEVIA
PROYECTO: PATI NUÑEZ AGENCY

ESPACIOS • OLUT •

LIVING SPACES

• DREAMING •

P.79

DORMITORIOS, JUVENILES
BEDROOMS, TEEN ROOMS

PARIS
COTTON
LE CORBUSIER
DESIGN FESTIVAL
BLACK DESIGN
KIDS DESIGN
BETTER ARCHIVIZ
MINIMALISM
SILVER DESIGN
BETTER DESIGN
COFFEE ATLAS
POSITIVE DESIGN
BLACK DESIGN
SILVER DESIGN
THE NEXT DESIGN
BE YOURSELF
simplicity is in everything we see
BEAUTY

JOHANNES GRÜTZKE
The POCKET LOBBYIST
JOHANNES GRÜTZKE
FIND THE LOVE OF YOUR LIFE AFTER 50
JOHANNES GRÜTZKE
LOBBY

KIDS DESIGN
Day of the design
LE CORBUSIER
DESIGN FESTIVAL
KIDS DESIGN

KIDS DESIGN
LEVEL BOOKS - SERIES 001
LE CORBUSIER
MATISSE
CHANEL
MINIMALISM
DESIGN WITH LIFE
DESIGN FESTIVAL
BETTER DESIGN
POSITIVE DESIGN

• DREAMING 01 •

- 450 x 36,4/72,2/100 x 145,6 -

ESTRUCTURA BLANCA + ROBLE CITY + LACA ULTRAMAR

• DREAMING 03 •

- 412 x 256,6 x 219,2 -

ESTRUCTURA DARK + ROBLE CITY + LACA PLOMO/PIEDRA

• DREAMING 02 •

- 361 x 223 x 182,4 -

ESTRUCTURA DARK + ROBLE OLUT + LACA BLANCA/GRUNGRAU /GOBI

• DREAMING 04 •

- 446 x 212 x 219,2 -

ESTRUCTURA DARK + BASE PIEDRA + LACA MINT

Olut, un sistema en constante evolución. Descubre más opciones y detalles.

OLUT ES UN SISTEMA CON MÚLTIPLES ELEMENTOS QUE POTENCIAN SU VERSATILIDAD.

Olut, a system constantly evolving. Discover more options and details.

Olut is a system with multiple elements that enhance its versatility

• MESA DE ESTUDIO CON MÓDULO •

- STUDY TABLE WITH UNIT -

Es posible configurar la mesa de estudio con el módulo de dos cajones + hueco y la pata one, combinando materiales y a medida

It is possible to configure the study table with the two-drawer + open unit and the leg one, combining materials and made to measure.

• MESA DE ESTUDIO CON MÓDULO •

- STUDY TABLE WITH UNIT -

Otro ejemplo de mesa de estudio con pieza one y con módulo colgante bajo el sobre además de estantería six mini en pared.

Another example of a study table with leg one and a hanging unit under the top. Also a six mini shelving on the wall.

• RUEDAS PARA ESTANTERÍAS •

- WHEELS FOR SHELVES -

Se pueden configurar estanterías con ruedas lo que las hace movibles en el espacio. Ruedas con freno. Opción de acabados en blanco y negro.

Shelves can be configured with wheels, making them movable. Wheels with brakes. Option of black and white finish.

• ILUMINACIÓN LED •

- LED LIGTHING -

Se puede aplicar la iluminación led a todo el sistema Olut, bien sea a las estanterías, mesas de estudio...Es posible aplicaciones especiales: colores...

LED lighting can be applied to the whole Olut system, shelves, study tables... Special applications are possible: colours...

• TRAVESAÑO REFUERZO •

- REINFORCING CROSSBAR -

Para tableros longitudinales de gran extensión, se aplican travesaños de refuerzo por la parte inferior del estante.

For long longitudinal panels, reinforcing crossbars are applied on the underside of the shelf.

• PATA ONE PLUS •

- LEG ONE PLUS -

La medida de ancho de 70cm de la pata one permite ser el soporte de mesas de gran longitud.

The 70cm width of the leg one allows it to be used as a support for longer.

• ENCAJE ESTRUCTURA •

- STRUCTURAL FIT -

Solución para sobres con mayor profundidad realizando encajes a columna.

Solution for tops with greater depth by making column fittings.

• MÓDULOS CON RUEDAS •

-UNIT WITH WHEELS -

La diversidad de los módulos complementan las funciones del sistema Olut. Los módulos con ruedas, por ejemplo, son un elemento móvil de almacenaje.

The diversity of the units complement the functions of the Olut system. Units with wheels, for example, are a mobile storage element.

Descubre más opciones y detalles ++

FIND OUT MORE OPTIONS AND DETAILS.

• SIX MINI •

- SIX MINI -

La pieza six mini, estanterías colgadas a pared, viene determinada por la medida de su estructura pudiendo aplicarla de diferentes maneras y con todos los acabados Olut.

The piece six mini, wall-hung shelving, is determined by the size of its structure and can be applied in different ways and with all Olut finishes.

• SIX MINI •

- SIX MINI -

Las configuraciones de la estantería de pared pueden seguir una estética simétrica o asimétrica al aplicar las distintas estructuras según la necesidad, estética que se busque.

The configurations of the wall shelving can follow a symmetrical or asymmetrical aesthetic when applying the different structures according to the need, aesthetics sought.

• CAJÓN BAJO CAMA •

- DRAWER UNDER BED -

Cajón abatible bajo cama que aumenta la capacidad de almacenaje. En cualquiera de los acabados.

Hinged drawer under the bed to increase storage capacity. In any of the finishes.

• VITRINAS INTEGRADAS •

- INTEGRATED DISPLAY CABINETS -

Las estanterias Olut pueden integrar vitrinas como si se tratara de un módulo más. Son vitrinas de 1 puerta en acabado blanco o negro.

Olut shelving can integrate display cabinets as if they were another unit. They are 1 door display cabinets in white or black finish

• MESA DE CENTRO •

- COFFEE TABLE -

La pieza seven sirve para configurar mesas de centro con distintas opciones de medidas y complementos como el cajón de tapa abatible.

The piece seven can be used to configure coffee tables with different size options and complements such as the hinged top drawer.

• MESA DE CENTRO •

- COFFEE TABLE -

Mesa seven con sobre y estante inferior como mesa de centro en cualquiera de los acabados de la gama Olut.

Table seven with top and lower shelf as a coffee table in any of the finishes of the Olut range.

• ESTANTERÍA RETRANQUEADA •

- RECESSED SHELVING -

Configura un mueble en el que la estantería apoya sobre módulos de mayor profundidad que ésta.

Configure a piece of furniture in which the shelving rests on units that are deeper than the shelving.

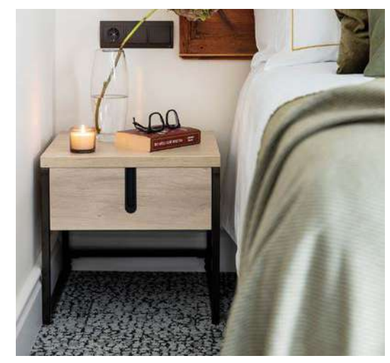

• MESITA DE NOCHE •

- BEDSIDE TABLE -

La medida pequeña de la pieza seven permite crear mesitas auxiliares que pueden funcionar como mesita de noche, de sala, etc. Es posible añadir 1 cajón.

The small size of the piece seven allows the creation of side tables that can function as bedside tables, coffee tables, etc.

PROYECTO

Estudio Gunartea
Hotel Ameztoi

ESPACIO EXPOSICIÓN-TIENDA
SHOWROOM-SHOP SPACE

PROYECTOS • OLUT •

OLUT PROJECTS

• SHOPS & RETAIL •

P.96

SISTEMAS PARA EXPOSICIÓN EN TIENDA
SYSTEMS FOR STORE DISPLAY

• HOTELS •

P.98

HOTELES, ALBERGUES, AGROTURISMOS,
HOTELS, HOSTELS, AGROTOURISMS

• WORK SPACES •

P.100

OFICINAS COLECTIVAS, ESPACIOS DE TRABAJO
OFFICES, WORK OPEN SPACES

• RESTAURANTS •

P.102

RESTAURANTES, BARES.
RESTAURANTS, COFFEE SHOPS

SHOP & RETAIL

Botiga Arrels

PROYECTO DE | PROJECT OF

Tendències Girona

DATOS | INFO

EQUIPAMIENTO PARA ESTANTERÍAS PARA ALMACENAR Y EXPONER EN TIENDA. MOSTRADOR Y MÓDULOS DE ALMACENAJE.

EQUIPMENT FOR SHELVING FOR STORAGE AND DISPLAY IN THE SHOP. COUNTER AND STORAGE UNITS.

UBICACIÓN: GIRONA
SISTEMA OLUT:
SIX | ESTANTERIA
TWO | MESA EXPOSITORA MOSTRADOR + MÓDULOS
ACABADOS: DARK + ROBLE OLUT

LOCATION: GIRONA
OLUT SYSTEM:
SIX | SHELVING
TWO | DISPLAY TABLE COUNTER + UNITS
FINISHES: DARK + ROBLE OLUT

HOTELS

Petit luxe

PROYECTO DE | PROJECT OF

Arqamida
Marta Freixa

EQUIPAMIENTO DE VESTIDORES ABIERTOS Y MESAS PARA HABITACIONES. EQUIPAMIENTO PARA ZONAS DE TRABAJO COMUNES.

EQUIPMENT OF OPEN DRESSING ROOMS AND TABLES FOR ROOMS. EQUIPMENT FOR COMMON WORK AREAS.

UBICACIÓN: TERRASSA
SISTEMA OLUT:
SIX | ESTANTERIA
SIX MINI | ESTANTERIA PARED
TWO | MESA TRABAJO
ACABADOS:
ESTRUCTURAS BLANCA Y BASE BLANCO; ESTRUCTURA BLANCA Y BASE TÓRTORA

LOCATION: TERRASSA
OLUT SYSTEM:
SIX | SHELVING
SIX MINI | WALL SHELVING
TWO | WORK TABLE
FINISHES:
WHITE STRUCTURE AND WHITE BASE; WHITE STRUCTURE AN TÓRTORA

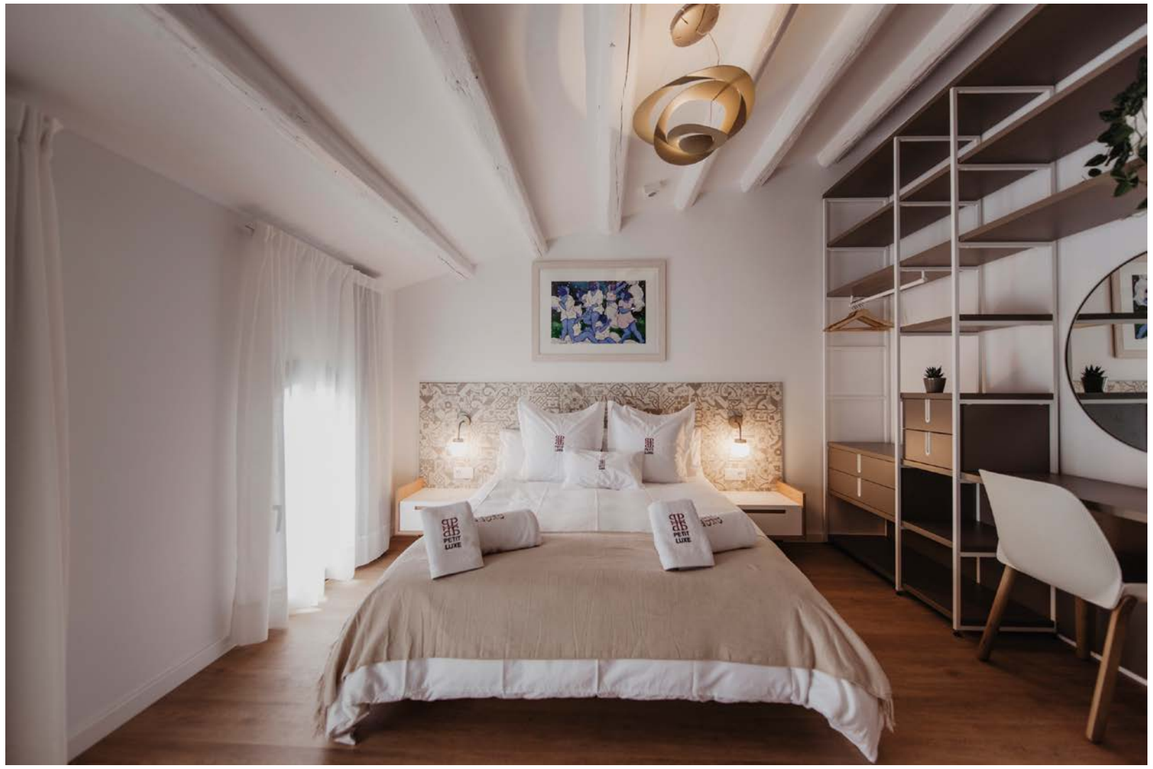

HOTELS

Casa Ernestina

PROYECTO DE | PROJECT OF

Yolanda Golfe

EQUIPAMIENTO DE VESTIDORES ABIERTOS Y CONFIGURACIONES QUE COMBINAN VESTIDOR Y MUEBLE DE BAÑO EN HOTEL BOUTIQUE EN ZAFRA

OPEN DRESSING ROOM EQUIPMENT AND COMBINED CONFIGURATIONS DRESSING ROOM AND BATHROOM FURNITURE FOR ROOMS IN HOTEL BOUTIQUE IN ZAFRA

UBICACIÓN: ZAFRA
SISTEMA OLUT:
SIX | ESTANTERIA
ONE | MESA TRABAJO
ACABADOS:
ESTRUCTURAS DARK Y ROBLE OLUT

LOCATION: ZAFRA
OLUT SYSTEM:
SIX | SHELVING
ONE | WORK TABLE
FINISHES:
DARK STRUCTURE AND ROBLE OLUT

WORK SPACES

Broker Genius

PROYECTO DE | PROJECT OF

EQUIPAMIENTO INTEGRAL E INTERIORISMO
INTEGRAL EQUIPMENT AND INTERIOR DESIGN

Denys von Arend

FOTOGRAFÍA | PHOTOGRAPHY

Vicugo Studio

SEDE CENTRAL DE DE BROKER GENIUS, EMPRESA AMERICANA DE SOFTWARE PARA LA VENTA DE ENTRADAS DE EVENTOS DEPORTIVOS, CON MESAS COLECTIVAS Y ESTANTERÍAS 2 CARAS

HEADQUARTERS OF BROKER GENIUS, AN AMERICAN SPORTS TICKETING SOFTWARE COMPANY, WITH COLLECTIVE DESKS AND DOUBLE-SIDED SHELVES.

UBICACIÓN: BARCELONA
SISTEMA OLUT:
SIX | ESTANTERIA
THREE | MESA COLECTIVA
ACABADOS:
ESTRUCTURA DARK, ROBLE OLUT, TÓRTORA, TRASERAS

LOCATION: TERRASA
OLUT SYSTEM:
SIX | SHELVING
THREE | WORK TABLE
FINISHES:
DARK STRUCTURE, ROBLE OLUT, TÓRTORA

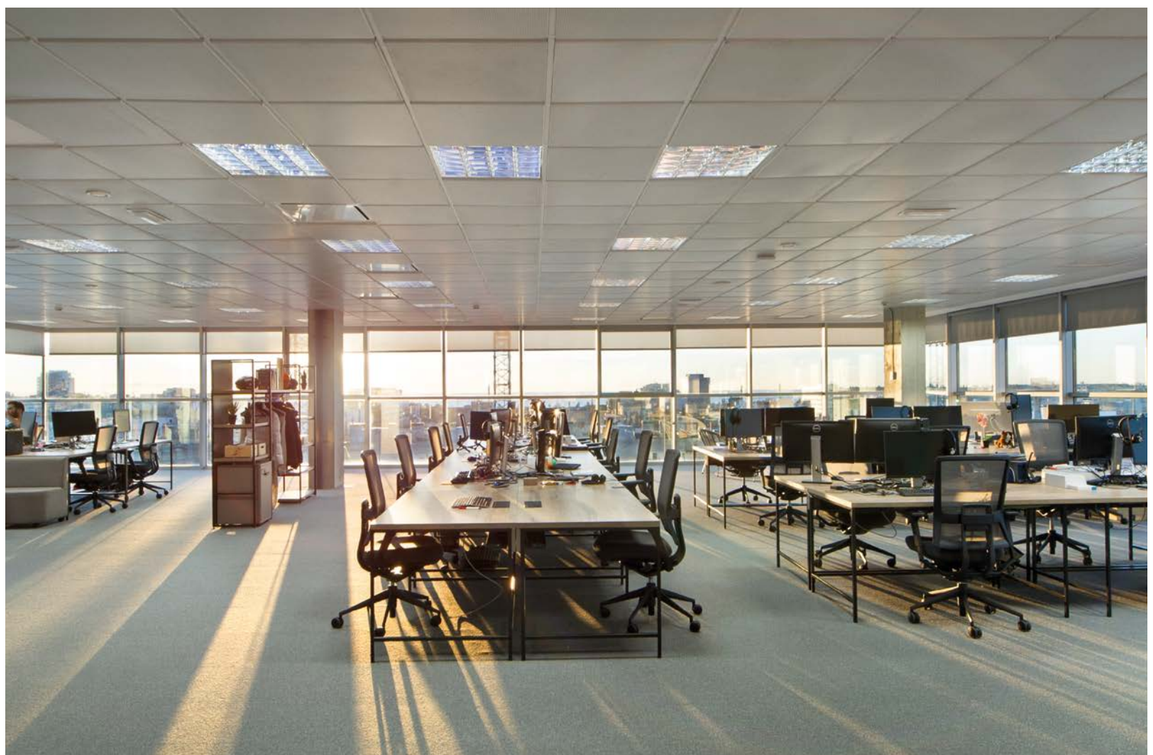

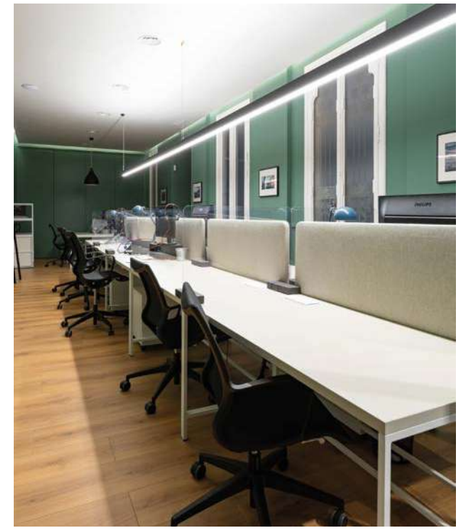

WORK SPACES

Rambla Catalunya

PROYECTO DE | PROJECT OF

24B Design

RENOVACIÓN DE ESPACIO DE TRABAJO EN EDIFICIO EMBLEMÁTICO DE BARCELONA PARA ALBERGAR 40 PUESTOS DE TRABAJO ENTRE DESPACHOS PRIVADOS Y ESPACIOS ABIERTOS.

RENOVATION OF WORK SPACE IN EMBLEMATIC BUILDING IN BARCELONA TO HOUSE 40 WORKSTATIONS BETWEEN PRIVATE OFFICES AND OPEN SPACES.

UBICACIÓN: BARCELONA
SISTEMA OLUT:
SIX | ESTANTERIA
THREE | ESCRITORIO
ACABADOS:
ESTRUCTURAS BLANCA Y BASE BLANCO

LOCATION: BARCELONA
OLUT SYSTEM:
SIX | SHELVING
THREE | DESKTOP
FINISHES:
WHITE STRUCTURE AND BASE WHITE

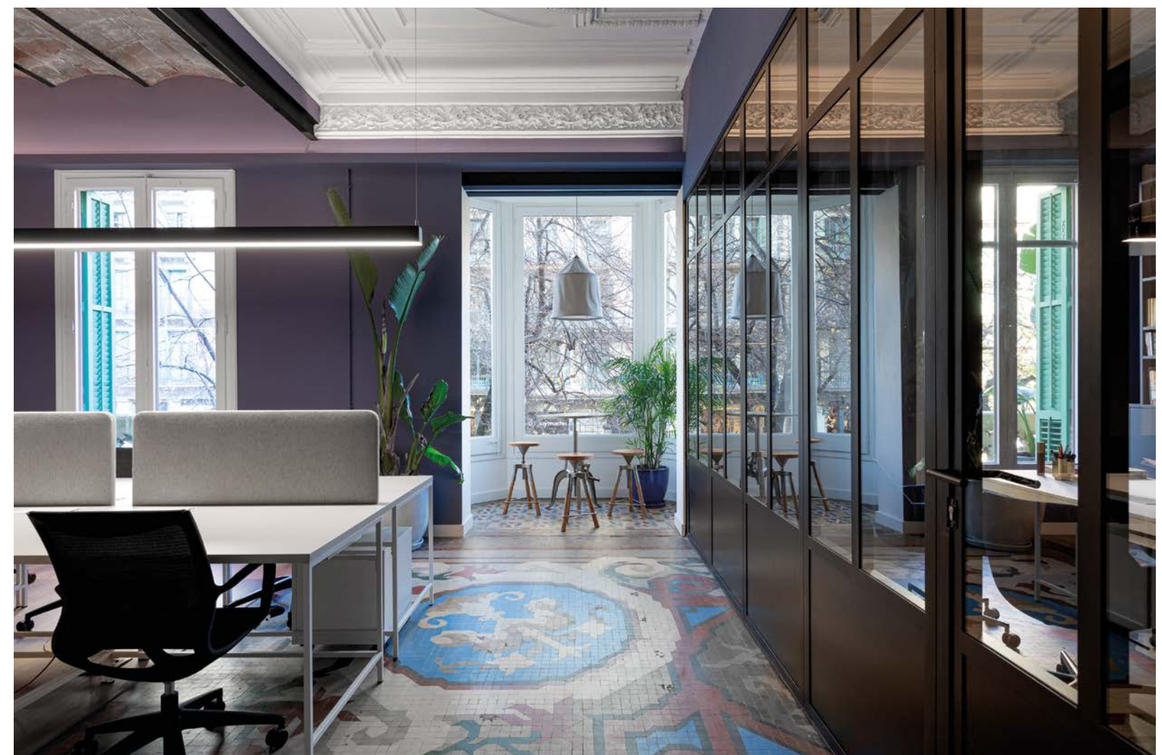

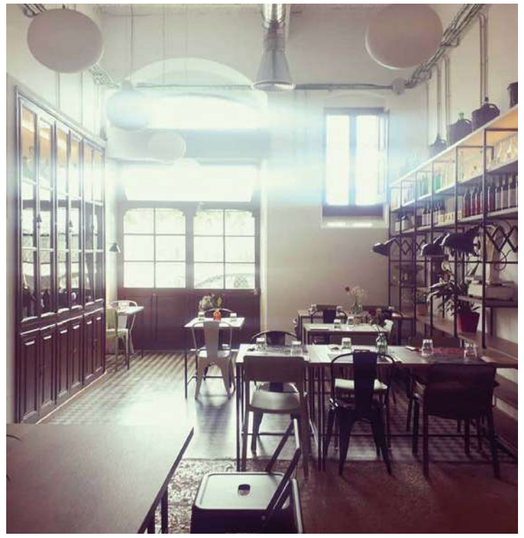

RESTAURANTS

Restaurante Lo Paseo

PROYECTO DE | PROJECT OF

Doble Espai

FOTOGRAFÍA | PHOTOGRAPHY

Noa Wu

RESTAURANTE EN ESPACIO DE ARQUITECTURA SINGULAR EQUIPADO CON INTERIORISMO DE CLARA INSPIRACIÓN INDUSTRIAL EN LA QUE SE HA CUIDADO TODOS LOS DETALLES

RESTAURANT IN A SINGULAR ARCHITECTURAL SPACE EQUIPPED WITH AN INTERIOR DESIGN OF CLEAR INDUSTRIAL INSPIRATION IN WHICH EVERY DETAIL HAS BEEN TAKEN CARE OF.

UBICACIÓN: ULDECONA (Tarragona)
SISTEMA OLUT:
SIX | ESTANTERIA
THREE | MESA COLECTIVA
ACABADOS:
ESTRUCTURA DARK,
ROBLE OLUT

LOCATION:ULDECONA (Tarragona)
OLUT SYSTEM:
SIX | SHELVING
THREE | TABLE
FINISHES:
DARK STRUCTURE,
ROBLE OLUT

HOMELY

Vivienda

PROYECTO DE | PROJECT OF

Deca Estudio

FOTOGRAFÍA | PHOTOGRAPHY

Biderbost

REFORMA INTEGRAL EN VIVIENDA QUE GIRA EN TORNO A UN PUNTO DE ENCUENTRO FAMILIAR EN EL COMEDOR CON ESTANTERÍA QUE INTEGRA MÓDULOS CERRADOS Y VITRINA

INTEGRAL REFORM IN A HOUSE THAT REVOLVES AROUND A FAMILY MEETING POINT IN THE DINING ROOM WITH SHELVING THAT INTEGRATES CLOSED UNITS AND DISPLAY CABINET.

UBICACIÓN: BILBAO
SISTEMA OLUT:
MODULOS | CERRADOS
VITRINAS | INTEGRADAS
ACABADOS:
ESTRUCTURAS DARK,
ROBLE CITY

LOCATION: BILBAO
OLUT SYSTEM:
UNITS
SHOWCASES | INTEGRATED
FINISHES:
DARK STRUCTURE AND
ROBLE CITY

tarifa

• PRICE LIST •

ÍNDICE | INDEX

Características P. 106
Characteristics
Notas importantes para el diseño de la estantería SIX P. 108
Important notes to design the six shelf
Columnas y Complementos P. 110
Columns and complements
Estantes para columnas P. 111
Shelves for columns
Sobres para columnas P. 112
Top shelves for columns
Traseras para ir entre columnas P. 113
Back panels to go between columns
Complementos para columnas P. 114
Accesories for columns
Módulos huecos entre estantes Espacios "A" y "B" P. 115
Open units between shelves – Spaces "A" y "B"
Módulos entre estantes Espacio "A" (33,8cm) P. 116
Units between shelves – spaces "A" (33,8cm)
Módulos entre estantes Espacio "B" (31,2cm) P. 120
Units between shelves – spaces "B" (31,2cm) P. 124
Módulos entre estantes Espacio "C" (70,6cm)
Units between shelves – spaces "C" (70,6cm) P. 126
Módulos entre estantes y suelo Espacio "D" (55,1cm)
Units between shelves and floor Spaces "D" (55,1cm) P. 134
Módulos entre estantes y suelo Espacio "E" (55,1cm)
Units between shelves and floor Spaces "E" (55,1cm) P. 136
Módulos entre estantes y suelo Espacio "F" (145,6cm)
Units between shelves and floor Spaces "F" (145,6cm) P. 138
Módulos entre estantes y suelo Espacio "G" (182,4cm)
Units between shelves and floor Spaces "G" (182,4cm) P. 140
Módulos entre estantes y suelo Espacio "H" (219,2cm)
Units between shelves and floor Spaces "H" (219,2cm)

Jardineras P. 142
Planter units
Sobres para módulos P. 143
Top shelves for units

Estantería metálica de pared P. 144
Metal wall shelf
Estantes de pared con soporte oculto P. 144
Wall shelves with concealed support

Columnas para pared (SIX MINI) P. 146
Columns for walls (SIX MINI)
Estanterías con columnas en madera o laca P. 148
Wooden or lacquered shelving with columns

Mesas estudio y trabajo P. 149
Study and work tables
Mesas estudio y comedor P. 150
Study and dining tables
Sobres para mesas P. 150
Tabletops
Patas, caballetes y módulos para sobres P. 152
Legs, trestles and units for table tops.

Camas P. 154
Beds
Complementos cama P. 158
Bed accessories

Bancadas P. 160
Benches
Mesas de centro P. 162
Coffee table
Mesas auxiliares P. 163
Side table

Módulos huecos P. 164
Open units
Módulos de 44 cm. Ancho P. 165
Units 44cm wide
Módulos de 88 cm. Ancho P. 166
Units 88cm wide
Módulos de 132 cm. Ancho P. 167
Units 132cm wide

Patas, ruedas y tiradores P. 168
Legs, wheels and opening systems

Armarios singulares P. 169
Singular wardrobe
Armarios compuestos P. 170
Composite wardrobe
Interiores armarios P. 172
Wardrobe interiors
Iluminación LEDS P. 174
LEDS ligthing

• CHARACTERISTICS •

ENGLISH

FINISHES

BASIC FINISH ON LAMINATED BOARD
(Specify in the order)
(All edges ABS)
Roble city, blanco, piedra (new finish by Arlex), tortora, negro (thickness 1,2 / 2,2 / 3 cm)

PLUS FINISH ON LAMINATED BOARD
(All edges ABS)
Roble Olut (thickness 2,2 / 3 cm)

SMOOTH LACQUERED FINISHES
(Specify in the order)
Blanco, Gris claro, Gris, Marengo, Negro, Plomo, Piedra, Tortora, Moka, Mango, Gobi, Ocre, Grungrau, Mint, Musgo, Ultramar,Amaretto, Terracotta
(Thickness 1,2 / 2,2 / 3 cm)
Special NCS colours (contact factory)

METALLIC STRUCTURES
(Standard sizes only, not sold separately)
White or dark finish (tube 2x2 cm)
The dark finish is tinted not painted therefore you can notice small irregularities
We will supply only the plugs that go to the wall

WOOD VENEER FINISHES
(Please specify the finish in the order)
ROBLE NUDOS. FUMÉ
(THICKNESS 1,2 / 2,2 / 3 CM)

HANDLES FOR UNITS
(Specify in the order)
INDICE. White or dark finish
NATURAL LEATHER. 4 points increment
PUSH

WHEELS FOR UNITS
(Specify in the order)
FORMULA 40. White finish, with and without brake
ARO: Black finish, no brake

FEET FOR UNITS
(Specify in the order)
REGULABLE: Black finish (adjustable)
TOPE: Black finish

UNITS WITH DRAWERS AND DOORS
Drawer front, unit and back, all 2,2 cm thick
Flush back panel
Hidden guides with brake, piston, hinges with brakes

ORDERS
All orders have to be sent by fax or email (please attach drawing) Once the confirmation is sent, no cancellations or claims are accepted.

PAYMENT CONDITIONS
Payment in advance for orders outside Spain

RETURNS
No returns are accepted 15 days after receipt of merchandise or if the piece has been unpacked or assembled
The shipping costs will be paid by the client.

PRICES
All prices in our price list are given in points. Check the value of the point with the factory

- POINT PRICE -

PLEASE ATTACH DRAWING

• CARACTERÍSTICAS •

ESPAÑOL

ACABADOS

ACABADOS BASE EN LAMINADO
(Indicar el acabado en el pedido)
(Todos los cantos van con abs)
Roble city, blanco, piedra (nuevo acabado by Arlex), tortora, negro. (Gruesos 1,2 / 2,2 / 3 cm)

ACABADOS PLUS EN LAMINADO
(Todos los cantos van con abs)
Roble olut (grueso 2,2 / 3 cm.)

ACABADOS EN LACA LISA
(Indicar el acabado en el pedido)
Blanco, Gris claro, Gris, Marengo, Negro, Plomo, Piedra, Tortora, Moka, Mango, Gobi, Ocre, Grungrau, Mint, Musgo, Ultramar,Amaretto, Terracotta
(Gruesos 1,2 / 2,2 / 3 cm)
Colores especiales carta NCS (consultar fábrica)

ACABADOS EN CHAPA MADERA
(Indicar el acabado en el pedido)
Roble nudos. Fumé
(Gruesos 1,2 / 2,2 / 3 cm)

ESTRUCTURA METÁLICAS
(No se hacen medidas especiales y no se venden sueltas)
Acabado en blanco y dark (tubo de 2x2 cm)
El acabado dark es tintado no pintado se puede notar pequeñas irregularidades
Los tapones se servirán sólo los que van a pared

TIRADORES PARA MÓDULOS
(Indicar el modelo en el pedido)
INDICE. Acabado en blanco y negro
PIEL Acabado natural y negro. Incremento 4 ptos
PUSH

RUEDAS PARA MÓDULOS
(Indicar el modelo en el pedido)
FÓRMULA 40. Acabado en blanco, con freno y sin freno
ARO. Acabado en negro, sin freno

PATAS PARA MÓDULOS
(Indicar el modelo en el pedido)
REGULABLE. Acabado en negro
TOPE. Acabado en negro

MÓDULOS DE CAJONES Y PUERTAS
Los gruesos de los frontales, caja y trasera son de 2,2 cm
(La trasera va enrrasada por detrás)
Guías ocultas con freno, compases multiposición, bisagras con freno

PEDIDOS
Todos los pedidos para considerarlos en firme se tienen que pasar email (Adjuntar croquis).
Una vez recibida nuestra confirmación de pedido no se admiten cambios o anulaciones de pedido.

FORMA DE PAGO
Giro bancario a 30 dias.
Portes debidos para pedidos inferiores a 600 € P.V.P.

DEVOLUCIONES
No se admiten devoluciones 15 días después de la recepción de la mercancía o si la pieza ha sido desembalada o montada.
Los portes de la devolución irán a cargo del cliente.

PRECIOS
Las anotaciones de los precios en la tarifa son puntos.

- PRECIO POR PUNTO -

ES NECESARIO ADJUNTAR UN CROQUIS EN PEDIDO

• NOTAS IMPORTANTES PARA EL DISEÑO DE LA ESTANTERIA SIX •

- IMPORTANT NOTES TO DESIGN THE SIX SHELF -

ESTANTERÍAS SIN TRASERAS | SHELVING WITHOUT BACK PANELS

Las estanterías que van sin trasera tienen que ir fijadas a la pared.
Shelving with no back panels have to be fixed to the wall.

SUJECIÓN A LA PARED | FIXING TO THE WALL

La columna va sujeta a pared en dos puntos. Sólo se colocan tapones para tapar dos agujeros. Los agujeros para sujetar los estantes van vistos.
The column is attached to the wall at two points. Plugs are provided to cover two holes. The holes to hold the shelves are shown.

ESTANTERÍAS A 2 CARAS | TWO-SIDED SHELVING

Las estanterias six a dos caras utilizandolas de separador siempre tienen que ser de fondo 46,4 y llevar las traseras suficientes para su estabilidad.
When the Six two-sided shelving is used as a divider, the shelving depth must be always 46,4, and have enough back panels for stability.

La distancia máxima aconsejada entre columna y columna cuando no lleva trasera ni travesaño de refuerzo es de 100 cm.
The maximum recommended distance between column to column when there is no back panel or reinforcement crossbar is 100 cm.

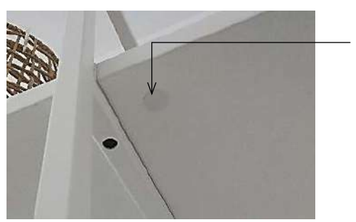

MECANIZACIÓN ENTRE ESTANTES | MACHINING BETWEEN SHELVES

La mecanización al unir dos estantes es con excéntrica doble y tiene que coincidir con la columna, un estante monta en su totalidad 2 cm. y el otro se mecaniza a este.
The mechanization when joining two shelves is with a double cam and has to coincide with the column, one shelf is entirety supported on the top of the column (2 cm) and the other is attached to this shelf.

ESTANTE INFERIOR | LOWER SHELF

El estante inferior no va mecanizado, lleva cinta a dos caras para la sujeción.
The lower shelf is not machined; it is fixed by two-sided tape.

NIVELADOR | LEVEL AJUSTER

Todas las columnas llevan nivelador de 1,6 cm. regulable a 3 cm.
All columns have a 1.6 cm to 3 cm adjustment.

• NOTAS IMPORTANTES PARA EL DISEÑO DE LA ESTANTERIA SIX •

- IMPORTANT NOTES TO DESIGN THE SIX SHELF -

TRASERAS | BACK PANELS

Las traseras van mecanizadas a los estantes por la parte posterior cuando no van vistas y escentricas cuando van vistas.
The backs panels are fixed to the shelves by the back when they are not seen and with cams when viewed.

Las traseras tienen que ir de estante a estante. Si se piden de estante a suelo, se tienen que mecanizar a la columna.
The back panels have to go from shelf to shelf. If they go from shelf to floor, they have to be machined to the column.

MECANIZACIÓN COLUMNAS | MACHINING COLUMNS

La mecanización especial o corte de las columnas tendrá un incremento de 30 puntos por unidad.
Special machining or cutting of the columns will have an increase of 30 points per unit.

PATAS REGULABLES | ADJUSTABLE FEET

Se tienen que colocar patas regulables U-610 en los estantes de columna a suelo con módulos encima si la distancia entre columnas es superior a 100cm.
Bottom shelves with modules on top will need adjustable feet U-610 if the distance between columns is more than 100cm.

• ESPECIFICACIONES • SPECIFICATIONS •

ACABADO DARK | DARK FINISH

El acabado dark es tintado y se pueden ver las soldaduras y zonas más oscuras o más claras.
The dark finish is tinted and you can see the welds and darker or lighter areas.

ROBLE OLUT | ROBLE OLUT

El acabado roble olut en grosor de 1.2 cm. no existe, por lo tanto no se podrá utilizar en estantes para caballetes ni en traseras de las estanterías metálicas a pared. Para las traseras de la estantería six se utilizará el grosor de 2,2 cm.
The roble olut finish in thickness of 1.2cm does not exist, therefore it can not to be used on shelves for trestle or at the back of the metal wall shelves. For the back panels of the six shelving, the thickness of 2.2 cm will be used.

Columnas metálicas

METALLIC COLUMS

***Medidas entre estantes.**
*Distance between shelves.

LAS ESTANTERÍAS SIN TRASERA TIENEN QUE IR FIJADAS A PARED
SHELVING WITH NO BACK PANELS HAVE TO BE FIXED TO THE WALL

• COLUMNA PARA 2 ESTANTES •
- COLUMNS FOR 2 SHELVES -

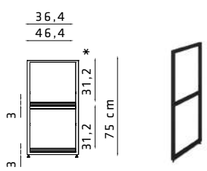

Alto x Fondo x Grueso Height x Depth x Thickness		Alto x Fondo x Grueso Height x Depth x Thickness	
72 x 36,4 x 2		72 x 46,4 x 2	
Acabado DARK DARK Finish	**Acabado BLANCO** WHITE Finish	**Acabado DARK** DARK Finish	**Acabado BLANCO** WHITE Finish
ref: U-2000	ref: U-2001	ref: U-2002	ref: U-2003
120	**120**	**125**	**125**

• COLUMNA PARA 3 ESTANTES •
- COLUMNS FOR 3 SHELVES -

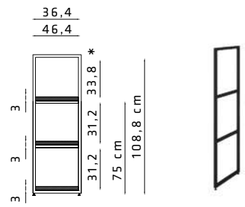

Alto x Fondo x Grueso Height x Depth x Thickness		Alto x Fondo x Grueso Height x Depth x Thickness	
108,8 x 36,4 x 2		108,8 x 46,4 x 2	
Acabado DARK DARK Finish	**Acabado BLANCO** WHITE Finish	**Acabado DARK** DARK Finish	**Acabado BLANCO** WHITE Finish
ref: U-2004	ref: U-2005	ref: U-2006	ref: U-2007
124	**124**	**129**	**129**

• COLUMNA PARA 4 ESTANTES •
- COLUMNS FOR 4 SHELVES -

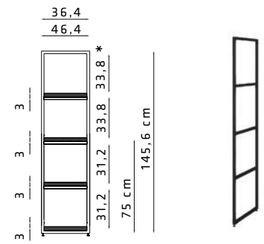

Alto x Fondo x Grueso Height x Depth x Thickness		Alto x Fondo x Grueso Height x Depth x Thickness	
145,6 x 36,4 x 2		145,6 x 46,4 x 2	
Acabado DARK DARK Finish	**Acabado BLANCO** WHITE Finish	**Acabado DARK** DARK Finish	**Acabado BLANCO** WHITE Finish
ref: U-2008	ref: U-2009	ref: U-2010	ref: U-2011
128	**128**	**133**	**133**

• COLUMNA PARA 5 ESTANTES •
- COLUMNS FOR 5 SHELVES -

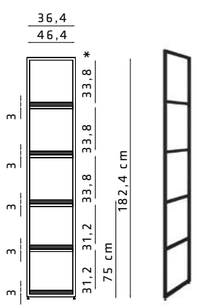

Alto x Fondo x Grueso Height x Depth x Thickness		Alto x Fondo x Grueso Height x Depth x Thickness	
182,4 x 36,4 x 2		182,4 x 46,4 x 2	
Acabado DARK DARK Finish	**Acabado BLANCO** WHITE Finish	**Acabado DARK** DARK Finish	**Acabado BLANCO** WHITE Finish
ref: U-101	ref: U-102	ref: U-103	ref: U-104
132	**132**	**140**	**140**

• COLUMNA PARA 6 ESTANTES •
- COLUMNS FOR 6 SHELVES -

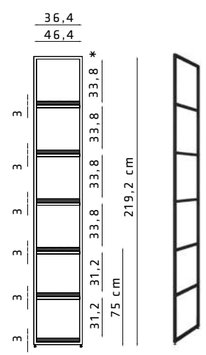

Alto x Fondo x Grueso Height x Depth x Thickness		Alto x Fondo x Grueso Height x Depth x Thickness	
219,2 x 36,4 x 2		219,2 x 46,4 x 2	
Acabado DARK DARK Finish	**Acabado BLANCO** WHITE Finish	**Acabado DARK** DARK Finish	**Acabado BLANCO** WHITE Finish
ref: U-105	ref: U-106	ref: U-107	ref: U-108
148	**148**	**158**	**158**

• COLUMNA PARA 7 ESTANTES •
- COLUMNS FOR 7 SHELVES -

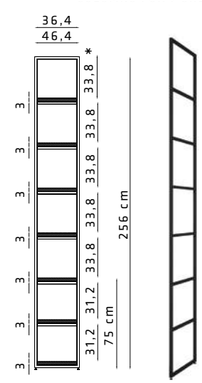

Alto x Fondo x Grueso Height x Depth x Thickness		Alto x Fondo x Grueso Height x Depth x Thickness	
256 x 36,4 x 2		256 x 46,4 x 2	
Acabado DARK DARK Finish	**Acabado BLANCO** WHITE Finish	**Acabado DARK** DARK Finish	**Acabado BLANCO** WHITE Finish
ref: U-109	ref: U-110	ref: U-111	ref: U-112
164	**164**	**172**	**172**

****Incremento corte columna 30 puntos**
**Increment due to column cut 30 points

Estantes para columnas

SHELVES FOR COLUMNS

MEDIDA MÁXIMA ACONSEJADA ENTRE COLUMNAS SIN TRASERAS NI TRAVESAÑOS 100 CM
MAXIMUM MEASUREMENT RECOMMENDED BETWEEN COLUMNS WITHOUT BACK PANELS AND CROSSBAR 100 CM

AL UNIR 2 ESTANTES, LA UNIÓN TIENE QUE COINCIDIR CON LA COLUMNA
ADJACENT SHELVES MUST BE JOINED AT THE COLUMN

FONDO 32CM DEPTH

• GRUESO 3CM (PARA COLUMNAS DE 36,4 CM) •
- THICKNESS 3CM (FOR COLUMNS 36,4 CM DEEP) -

Medidas/Measures **Ancho x Fondo x Grueso** Width x Depth x Thickness	**Acabado BASE** BASE Finish		**ACABADO ROBLE OLUT o LACA** ROBLE OLUT or LACQUER Finish		**ACABADO CHAPA** VENEER Finish	
40x32x3	ref: U-119	22	ref: U-132	26	ref: U-145	34
60x32x3	ref: U-120	30	ref: U-133	36	ref: U-146	46
80x32x3	ref: U-121	39	ref: U-134	46	ref: U-147	60
100x32x3	ref: U-122	46	ref: U-135	54	ref: U-148	71
120x32x3	ref: U-123	54	ref: U-136	64	ref: U-149	83
140x32x3	ref: U-124	63	ref: U-137	74	ref: U-150	97
160x32x3	ref: U-125	72	ref: U-138	85	ref: U-151	111
180x32x3	ref: U-126	78	ref: U-139	92	ref: U-152	120
200x32x3	ref: U-127	85	ref: U-140	100	ref: U-153	130
220x32x3	ref: U-128	92	ref: U-141	108	ref: U-154	142
240x32x3	ref: U-129	100	ref: U-142	118	ref: U-155	154
260x32x3	ref: U-130	109	ref: U-143	128	ref: U-156	168
280x32x3	ref: U-131	117	ref: U-144	139	ref: U-157	180

****Medidas intermedias, precio superior.**
**Higher price shall apply to intermediate measures

FONDO 42CM DEPTH

• GRUESO 3 CM. (PARA COLUMNAS DE 46,4 CM) •
- THICKNESS 3CM (FOR COLUMNS 46,4 CM DEEP) -

Medidas/Measures **Ancho x Fondo x Grueso** Width x Depth x Thickness	**Acabado BASE** BASE Finish		**ACABADO ROBLE OLUT o LACA** ROBLE OLUT or LACQUER Finish		**ACABADO CHAPA** VENEER Finish	
40x42x3	ref: U-158	27	ref: U-171	32	ref: U-184	41
60x42x3	ref: U-159	37	ref: U-172	44	ref: U-185	57
80x42x3	ref: U-160	46	ref: U-173	55	ref: U-186	71
100x42x3	ref: U-161	56	ref: U-174	66	ref: U-187	86
120x42x3	ref: U-162	66	ref: U-175	78	ref: U-188	102
140x42x3	ref: U-163	75	ref: U-176	89	ref: U-189	116
160x42x3	ref: U-164	85	ref: U-177	100	ref: U-190	132
180x42x3	ref: U-165	95	ref: U-178	112	ref: U-191	147
200x42x3	ref: U-166	104	ref: U-179	123	ref: U-192	160
220x42x3	ref: U-167	114	ref: U-180	135	ref: U-193	176
240x42x3	ref: U-168	123	ref: U-181	145	ref: U-194	190
260x42x3	ref: U-169	135	ref: U-182	159	ref: U-195	209
280x42x3	ref: U-170	145	ref: U-183	171	ref: U-196	224

****Medidas intermedias, precio superior.**
**Higher price shall apply to intermediate measures

Sobres para columnas metálicas

TOP SHELVES FOR METALLIC COLUMNS

MEDIDA MÁXIMA ACONSEJADA ENTRE COLUMNAS SIN TRASERAS NI TRAVESAÑOS 100 CM
MAXIMUM MEASUREMENT RECOMMENDED BETWEEN COLUMNS WITHOUT BACK PANELS AND CROSSBAR 100 CM

AL UNIR 2 ESTANTES, LA UNIÓN TIENE QUE COINCIDIR CON LA COLUMNA
ADJACENT SHELVES MUST BE JOINED AT THE COLUMN

FONDO 36,7CM DEPTH

• GRUESO 3CM (PARA COLUMNAS DE 36,4 CM) •
- THICKNESS 3CM (FOR COLUMNS 36,4 CM DEEP) -

Medidas/Measures **Ancho x Fondo x Grueso** Width x Depth x Thickness	**Acabado BASE** BASE Finish		**ACABADO ROBLE OLUT o LACA** ROBLE OLUT or LACQUER Finish		**Acabado CHAPA** VENEER Finish	
40x36.7x3	ref: U-1085	25	ref: U-1098	30	ref: U-1111	38
60x36.7x3	ref: U-1086	34	ref: U-1099	41	ref: U-1112	53
80x36.7x3	ref: U-1087	45	ref: U-1100	53	ref: U-1113	68
100x36.7x3	ref: U-1088	53	ref: U-1101	62	ref: U-1114	81
120x36.7x3	ref: U-1089	62	ref: U-1102	73	ref: U-1115	96
140x36.7x3	ref: U-1090	72	ref: U-1103	85	ref: U-1116	111
160x36.7x3	ref: U-1091	83	ref: U-1104	97	ref: U-1117	127
180x36.7x3	ref: U-1092	90	ref: U-1105	105	ref: U-1118	138
200x36.7x3	ref: U-1093	98	ref: U-1106	115	ref: U-1119	150
220x36.7x3	ref: U-1094	105	ref: U-1107	124	ref: U-1120	162
240x36.7x3	ref: U-1095	115	ref: U-1108	135	ref: U-1121	177
260x36.7x3	ref: U-1096	125	ref: U-1109	147	ref: U-1122	192
280x36.7x3	ref: U-1097	134	ref: U-1110	160	ref: U-1123	207

****Medidas intermedias, precio superior.**
**Higher price shall apply to intermediate measures

FONDO 46,7CM DEPTH

• GRUESO 3CM (PARA COLUMNAS DE 46,4 CM) •
- THICKNESS 3CM (FOR COLUMNS 46,4 CM DEEP) -

Medidas/Measures **Ancho x Fondo x Grueso** Width x Depth x Thickness	**Acabado BASE** BASE Finish		**ACABADO ROBLE OLUT o LACA** ROBLE OLUT or LACQUER Finish		**Acabado CHAPA** VENEER Finish	
40x46.7x3	ref: U-1124	30	ref: U-1137	35	ref: U-1150	45
60x46.7x3	ref: U-1125	41	ref: U-1138	49	ref: U-1151	64
80x46.7x3	ref: U-1126	51	ref: U-1139	61	ref: U-1152	78
100x46.7x3	ref: U-1127	62	ref: U-1140	73	ref: U-1153	96
120x46.7x3	ref: U-1128	73	ref: U-1141	86	ref: U-1154	112
140x46.7x3	ref: U-1129	83	ref: U-1142	99	ref: U-1155	128
160x46.7x3	ref: U-1130	94	ref: U-1143	111	ref: U-1156	146
180x46.7x3	ref: U-1131	105	ref: U-1144	124	ref: U-1157	162
200x46.7x3	ref: U-1132	115	ref: U-1145	136	ref: U-1158	178
220x46.7x3	ref: U-1133	131	ref: U-1146	150	ref: U-1159	195
240x46.7x3	ref: U-1134	136	ref: U-1147	161	ref: U-1160	211
260x46.7x3	ref: U-1135	150	ref: U-1148	176	ref: U-1161	231
280x46.7x3	ref: U-1136	161	ref: U-1149	190	ref: U-1162	249

****Medidas intermedias, precio superior.**
**Higher price shall apply to intermediate measures

Traseras para ir entre columnas

BACK PANELS TO GO BETWEEN COLUMNS

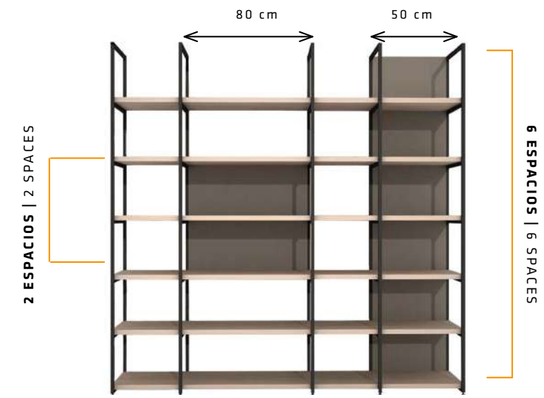

CÓMO CALCULAR EL PRECIO DE LAS TRASERAS

HOW TO CALCULATE THE PRICE OF BACK PANELS

ANCHO TRASERA (CM) BACK PANEL WIDTH (CM) **X** **PUNTOS SEGÚN ACABADO** POINTS DEPENDING ON FINISH

EJEMPLO 6 ESPACIOS 50CM | EXAMPLE 6 SPACES 50CM

0,50 CM X 172 ACABADO BASE FINISH = **86**

EJEMPLO 2 ESPACIOS 80CM | EXAMPLE 2 SPACES 80CM

0,80 CM X 82 ROBLE OLUT FINISH = **65,6**

Las estanterías que van sin trasera tienen que ir fijadas a pared
Shelving with no back panels have to be fixed to the wall.

Precio Metro/Lineal
Price metre

		Acabado BASE BASE Finish		**ACABADO ROBLE OLUT o LACA** ROBLE OLUT or LACQUER Finish		**Acabado CHAPA** VENEERFinish	
1	**PRECIO MÍNIMO POR TRASERA** MINIMUM PRICE PER BACK PANEL **Espacio entre estantes** Distance between shelves	ref: U-203	32	ref: U-1166	44	ref: U-209	49
2	**Espacio entre estantes** Distance between shelves	ref: U-204	61	ref: U-1167	82	ref: U-210	95
3	**Espacio entre estantes** Distance between shelves	ref: U-205	90	ref: U-1168	122	ref: U-211	140
4	**Espacio entre estantes** Distance between shelves	ref: U-206	120	ref: U-1169	162	ref: U-212	186
5	**Espacio entre estantes** Distance between shelves	ref: U-207	143	ref: U-1170	193	ref: U-213	220
6	**Espacio entre estantes** Distance between shelves	ref: U-208	172	ref: U-1171	232	ref: U-214	265
7	**Espacio entre estantes** Distance between shelves	ref: U-2012	201	ref: U-2013	272	ref: U-2014	311

Para poder mecanizar las traseras se necesita dibujo
To be able to machine the back panel we need a drawing

Las traseras tienen que ir de estante a estante, si se piden de estante a suelo, se tienen que mecanizar a la columna. Tiene un incremento de 30 puntos por mecanizacion
The back panels have to go from shelf to shelf, If they go from shelf to floor, they have to be machined to the column. It has an increase of 30 poits per unit.

Las traseras son de 1.2 cm de grueso y va atornillada por detrás de los estantes, (en acabado Roble Olut el grueso es 2.2 cm)
The back panel is 1,2cm thick and it is screwed behind the shelves (in Roble Olut finish the thickness is 2.2 cm)

Cuando son vistas a dos caras van mecanizadas con escéntricas a los estantes
When the back panel is viewed on two sides, it is machined to the shelves

Medida máxima aconsejada de ancho 140cm
Maximum recommended width 140cm

Complementos para columnas

ACCESORIES FOR COLUMNS

• COLUMNA ALTA PARA REFORZAR LOS ESTANTES ENTRE COLUMNAS •
- HIGH COLUMN TO REINFORCE THE SHELVES BETWEEN COLUMNS -

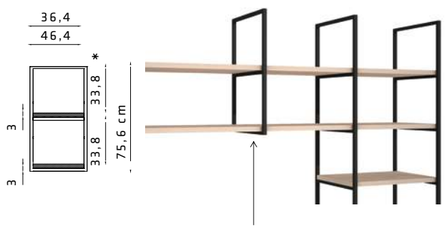

Alto x Fondo x Grueso Height x Depth x Thickness 75,6 x 36,4 x 2		Alto x Fondo x Grueso Height x Depth x Thickness 75,5 x 46,4 x 2	
Acabado DARK Finish	Acabado BLANCO WHITE Finish	Acabado DARK Finish	Acabado BLANCO WHITE Finish
ref: U-2015	ref: U-2016	ref: U-2017	ref: U-2018
120	120	125	125

***Medidas entre estantes.**
* Distance between shelves

• TRAVESAÑOS PARA REFORZAR LOS ESTANTES ENTRE COLUMNAS •
- CROSSBAR TO REINFORCE THE SHELVES BETWEEN COLUMNS -

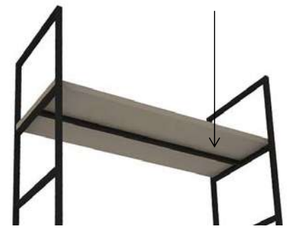

Mecanización columnas incluidas en el precio
Columns machining included in the price

Ancho x Fondo x Grueso Width x Depth x Thickness	Acabado DARK DARK Finish		Acabado BLANCO WHITE Finish	
96x2x2	ref: U-819	116	ref: U-823	116
116x2x2	ref: U-820	116	ref: U-824	116
136x2x2	ref: U-821	126	ref: U-825	126
156x2x2	ref: U-822	126	ref: U-826	126
176x2x3	ref: U-1083	136	ref: U-1084	136
196x2x2	ref: U- 2019	146	ref: U-2020	146
206x2x2	ref: U-2021	146	ref: U-2022	146

• RUEDAS CON FRENO PARA COLUMNAS •
- BRAKED WHEELS FOR COLUMNS -

Fondo 46,4 cm. Imprescindible trasera
Depth 46.4 cm. Back panel indispensable

Ancho max. 200cm | Alto max. 182,4 cm
PRECIO UNIDAD
Width max. 200cm | Height max. 182,4 cm
UNIT PRICE

Acabado DARK DARK Finish	Acabado BLANCO WHITE Finish
ref: U-2023	ref: U-2024
25	25

• BARRAS PARA COLGAR •
- CLOTHES HANGER -

De 40 a 120 cm precio unidad
From 40 to 120 cm. Unit price

Acabado DARK DARK Finish	Acabado BLANCO WHITE Finish
ref: U-113	ref: U-114
52	52

• SEPARADOR PARA APOYAR EL ZOCALO •
- SKIRTING BOARD SEPARATOR -

Solo cuando la columna va fijada a la pared (15mm)
Only when the column is fixed to the wall (15mm)

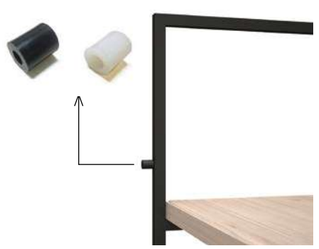

JUEGO DE 2 PIEZAS POR COLUMNA
TWO-PIECE SET PER COLUMN

Acabado DARK DARK Finish	Acabado BLANCO WHITE Finish
ref: U-115	ref: U-116
4	4

****Consultar fábrica medidas estanterías para colocar las ruedas**
** Contact factory for shelves dimensions to fit the wheels

Módulos huecos entre estantes - Espacio "A" y "B"

OPEN UNITS BETWEEN SHELVES - SPACES "A" AND "B"

A

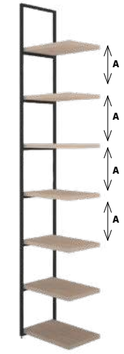

• MÓDULO HUECO •
- OPEN UNITS -

Acabado BASE BASE Finish		Acabado LACA O ROBLE OLUT or LACQUER Finish		Acabado CHAPA VENEER Finish	
Fondo Depth 32 cm	Fondo Depth 42 cm	Fondo Depth 32 cm	Fondo Depth 42 cm	Fondo Depth 32 cm	Fondo Depth 42 cm
U-1543	U-1544	U-1545	U-1546	U-1547	U-1548
63	80	75	96	98	124

• MÓDULO HUECO •
- OPEN UNITS -

Acabado BASE BASE Finish		Acabado LACA O ROBLE OLUT or LACQUER Finish		Acabado CHAPA VENEER Finish	
Fondo Depth 32 cm	Fondo Depth 42 cm	Fondo Depth 32 cm	Fondo Depth 42 cm	Fondo Depth 32 cm	Fondo Depth 42 cm
U-1561	U-1562	U-1563	U-1564	U-1565	U-1566
70	90	84	108	109	139

• MÓDULO HUECO •
- OPEN UNITS -

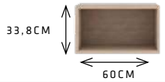

Acabado BASE BASE Finish		Acabado LACA or LACQUER Finish		Acabado CHAPA VENEER Finish	
Fondo Depth 32 cm	Fondo Depth 42 cm	Fondo Depth 32 cm	Fondo Depth 42 cm	Fondo Depth 32 cm	Fondo Depth 42 cm
U-1579	U-1580	U-1581	U-1582	U-1583	U-1584
80	100	96	120	123	154

• MÓDULO HUECO •
- OPEN UNITS -

Acabado BASE BASE Finish		Acabado LACA O ROBLE OLUT or LACQUER Finish		Acabado CHAPA VENEER Finish	
Fondo Depth 32 cm	Fondo Depth 42 cm	Fondo Depth 32 cm	Fondo Depth 42 cm	Fondo Depth 32 cm	Fondo Depth 42 cm
U-1597	U-1598	U-1599	U-1600	U-1601	U-1602
97	120	116	144	149	185

• MÓDULO HUECO •
- OPEN UNITS -

Acabado BASE BASE Finish		Acabado LACA O ROBLE OLUT or LACQUER Finish		Acabado CHAPA VENEER Finish	
Fondo Depth 32 cm	Fondo Depth 42 cm	Fondo Depth 32 cm	Fondo Depth 42 cm	Fondo Depth 32 cm	Fondo Depth 42 cm
U-2025	U-2026	U-2027	U-2028	U-2029	U-2030
116	144	139	172	179	222

B

• MÓDULO HUECO •
- OPEN UNITS -

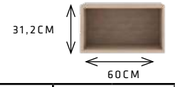

Acabado BASE BASE Finish		Acabado LACA O ROBLE OLUT or LACQUER Finish		Acabado CHAPA VENEER Finish	
Fondo Depth 32 cm	Fondo Depth 42 cm	Fondo Depth 32 cm	Fondo Depth 42 cm	Fondo Depth 32 cm	Fondo Depth 42 cm
U-1651	U-1652	U-1653	U-1654	U-1655	U-1656
80	100	96	120	123	154

• MÓDULO HUECO •
- OPEN UNITS -

Acabado BASE BASE Finish		Acabado LACA O ROBLE OLUT or LACQUER Finish		Acabado CHAPA VENEER Finish	
Fondo Depth 32 cm	Fondo Depth 42 cm	Fondo Depth 32 cm	Fondo Depth 42 cm	Fondo Depth 32 cm	Fondo Depth 42 cm
U-1615	U-1616	U-1617	U-1618	U-1619	U-1620
63	80	75	96	98	124

• MÓDULO HUECO •
- OPEN UNITS -

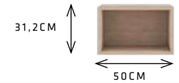

Acabado BASE BASE Finish		Acabado LACA O ROBLE OLUT or LACQUER Finish		Acabado CHAPA VENEER Finish	
Fondo Depth 32 cm	Fondo Depth 42 cm	Fondo Depth 32 cm	Fondo Depth 42 cm	Fondo Depth 32 cm	Fondo Depth 42 cm
U-1633	U-1634	U-1635	U-1636	U-1637	U-1638
70	90	84	108	109	139

• MÓDULO HUECO •
- OPEN UNITS -

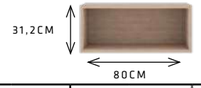

Acabado BASE BASE Finish		Acabado LACA O ROBLE OLUT or LACQUER Finish		Acabado CHAPA VENEER Finish	
Fondo Depth 32 cm	Fondo Depth 42 cm	Fondo Depth 32 cm	Fondo Depth 42 cm	Fondo Depth 32 cm	Fondo Depth 42 cm
U-1669	U-1670	U-1671	U-1672	U-1673	U-1674
97	120	116	144	149	185

• MÓDULO HUECO •
- OPEN UNITS -

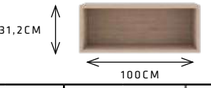

Acabado BASE BASE Finish		Acabado LACA O ROBLE OLUT or LACQUER Finish		Acabado CHAPA VENEER Finish	
Fondo Depth 32 cm	Fondo Depth 42 cm	Fondo Depth 32 cm	Fondo Depth 42 cm	Fondo Depth 32 cm	Fondo Depth 42 cm
U-2031	U-2032	U-2033	U-2034	U-2035	U-2036
116	144	139	172	179	222

Módulos para ir entre estantes - Espacio “A”

UNITS BETWEEN SHELVES - SPACES “A”

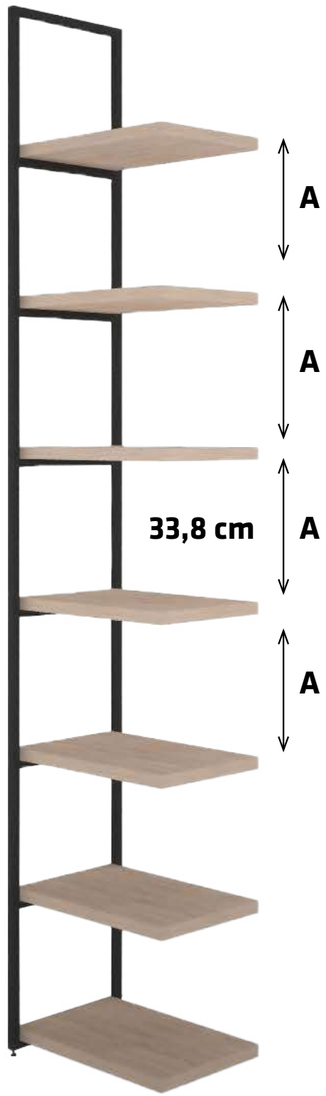

• MÓDULO PUERTA BATIENTE - APERTURA A LA IZQUIERDA •
- DOOR UNIT – LEFT OPENING -

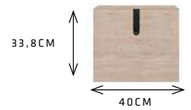

Acabado BASE BASE Finish		ACABADO ROBLE OLUT o LACA ROBLE OLUT or LACQUER Finish		Acabado CHAPA VENEER Finish	
Fondo - Depth **32 cm**	**Fondo -** Depth **42 cm**	**Fondo -** Depth **32 cm**	**Fondo -** Depth **42 cm**	**Fondo -** Depth **32 cm**	**Fondo -** Depth **42 cm**
ref. U-827	ref. U-828	ref. U-1294	ref. U-1295	ref. U-829	ref. U-830
107	120	133	150	160	179

• MÓDULO PUERTA BATIENTE - APERTURA A LA DERECHA •
- DOOR UNIT – RIGHT OPENING -

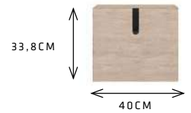

Acabado BASE BASE Finish		ACABADO ROBLE OLUT o LACA ROBLE OLUT or LACQUER Finish		Acabado CHAPA VENEER Finish	
Fondo - Depth **32 cm**	**Fondo -** Depth **42 cm**	**Fondo -** Depth **32 cm**	**Fondo -** Depth **42 cm**	**Fondo -** Depth **32 cm**	**Fondo -** Depth **42 cm**
ref. U-839	ref. U-840	ref. U-1300	ref. U-1301	ref. U-841	ref. U-842
107	120	133	150	160	179

• MÓDULO CONTENEDOR •
- CONTAINER UNIT -

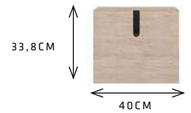

Acabado BASE BASE Finish		ACABADO ROBLE OLUT o LACA ROBLE OLUT or LACQUER Finish		Acabado CHAPA VENEER Finish	
Fondo - Depth **32 cm**	**Fondo -** Depth **42 cm**	**Fondo -** Depth **32 cm**	**Fondo -** Depth **42 cm**	**Fondo -** Depth **32 cm**	**Fondo -** Depth **42 cm**
ref. U-851	ref. U-852	ref. U-1306	ref. U-1307	ref. U-853	ref. U-854
126	147	157	184	188	220

• MÓDULO2 CAJONES •
- 2 DRAWERS UNIT -

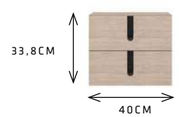

Acabado BASE BASE Finish		ACABADO ROBLE OLUT o LACA ROBLE OLUT or LACQUER Finish		Acabado CHAPA VENEER Finish	
Fondo - Depth **32 cm**	**Fondo -** Depth **42 cm**	**Fondo -** Depth **32 cm**	**Fondo -** Depth **42 cm**	**Fondo -** Depth **32 cm**	**Fondo -** Depth **42 cm**
ref. U-863	ref. U-864	ref. U-1312	ref. U-1313	ref. U-865	ref. U-866
163	185	203	231	244	276

• MÓDULO PUERTA BATIENTE - APERTURA A LA IZQUIERDA •
- DOOR UNIT – LEFT OPENING -

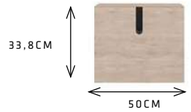

Acabado BASE BASE Finish		ACABADO ROBLE OLUT o LACA ROBLE OLUT or LACQUER Finish		Acabado CHAPA VENEER Finish	
Fondo - Depth **32 cm**	**Fondo -** Depth **42 cm**	**Fondo -** Depth **32 cm**	**Fondo -** Depth **42 cm**	**Fondo -** Depth **32 cm**	**Fondo -** Depth **42 cm**
ref. U-831	ref. U-832	ref. U-1296	ref. U-1297	ref. U-833	ref. U-834
117	135	146	168	175	202

• MÓDULO PUERTA BATIENTE - APERTURA A LA DERECHA •
- DOOR UNIT – RIGHT OPENING -

Acabado BASE BASE Finish		ACABADO ROBLE OLUT o LACA ROBLE OLUT or LACQUER Finish		Acabado CHAPA VENEER Finish	
Fondo - Depth **32 cm**	**Fondo -** Depth **42 cm**	**Fondo -** Depth **32 cm**	**Fondo -** Depth **42 cm**	**Fondo -** Depth **32 cm**	**Fondo -** Depth **42 cm**
ref. U-843	ref. U-844	ref. U-1302	ref. U-1303	ref. U-845	ref. U-846
117	135	146	168	175	202

• MÓDULO CONTENEDOR •
- CONTAINER UNIT -

Acabado BASE BASE Finish		ACABADO ROBLE OLUT o LACA ROBLE OLUT or LACQUER Finish		Acabado CHAPA VENEER Finish	
Fondo - Depth **32 cm**	**Fondo -** Depth **42 cm**	**Fondo -** Depth **32 cm**	**Fondo -** Depth **42 cm**	**Fondo -** Depth **32 cm**	**Fondo -** Depth **42 cm**
ref. U-855	ref. U-856	ref. U-1308	ref. U-1309	ref. U-857	ref. U-858
143	167	178	208	213	249

• MÓDULO2 CAJONES •
- 2 DRAWERS UNIT -

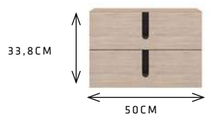

Acabado BASE BASE Finish		ACABADO ROBLE OLUT o LACA ROBLE OLUT or LACQUER Finish		Acabado CHAPA VENEER Finish	
Fondo - Depth **32 cm**	**Fondo -** Depth **42 cm**	**Fondo -** Depth **32 cm**	**Fondo -** Depth **42 cm**	**Fondo -** Depth **32 cm**	**Fondo -** Depth **42 cm**
ref. U-867	ref. U-868	ref. U-1314	ref. U-1315	ref. U-869	ref. U-870
182	207	227	258	272	309

• MÓDULO PUERTA ABATIBLE - APERTURA HACIA ABAJO •
- FOLD DOWN DOOR UNIT -

Acabado BASE BASE Finish		ACABADO ROBLE OLUT o LACA ROBLE OLUT or LACQUER Finish		Acabado CHAPA VENEER Finish	
Fondo - Depth **32 cm**	**Fondo -** Depth **42 cm**	**Fondo -** Depth **32 cm**	**Fondo -** Depth **42 cm**	**Fondo -** Depth **32 cm**	**Fondo -** Depth **42 cm**
ref. U-835	ref. U-836	ref. U-1298	ref. U-1299	ref. U-837	ref. U-838
132	148	165	185	198	222

• MÓDULO PUERTA ABATIBLE - APERTURA HACIA ARRIBA •
- UPWARD SWING DOOR UNIT -

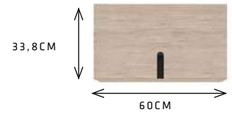

Acabado BASE BASE Finish		ACABADO ROBLE OLUT o LACA ROBLE OLUT or LACQUER Finish		Acabado CHAPA VENEER Finish	
Fondo - Depth **32 cm**	**Fondo -** Depth **42 cm**	**Fondo -** Depth **32 cm**	**Fondo -** Depth **42 cm**	**Fondo -** Depth **32 cm**	**Fondo -** Depth **42 cm**
ref. U-847	ref. U-848	ref. U-1304	ref. U-1305	ref. U-849	ref. U-850
132	148	165	185	198	222

• MÓDULO CONTENEDOR •
- CONTAINER UNIT -

Acabado BASE BASE Finish		ACABADO ROBLE OLUT o LACA ROBLE OLUT or LACQUER Finish		Acabado CHAPA VENEER Finish	
Fondo - Depth **32 cm**	**Fondo -** Depth **42 cm**	**Fondo -** Depth **32 cm**	**Fondo -** Depth **42 cm**	**Fondo -** Depth **32 cm**	**Fondo -** Depth **42 cm**
ref. U-859	ref. U-860	ref. U-1310	ref. U-1311	ref. U-861	ref. U-862
161	184	201	230	241	275

• MÓDULO2 CAJONES •
- 2 DRAWERS UNIT -

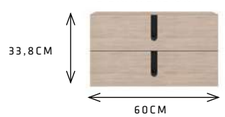

Acabado BASE BASE Finish		ACABADO ROBLE OLUT o LACA ROBLE OLUT or LACQUER Finish		Acabado CHAPA VENEER Finish	
Fondo - Depth **32 cm**	**Fondo -** Depth **42 cm**	**Fondo -** Depth **32 cm**	**Fondo -** Depth **42 cm**	**Fondo -** Depth **32 cm**	**Fondo -** Depth **42 cm**
ref. U-871	ref. U-872	ref. U-1316	ref. U-1317	ref. U-873	ref. U-874
203	223	253	278	303	333

Módulos para ir entre estantes - Espacio “A”

UNITS BETWEEN SHELVES - SPACES “A”

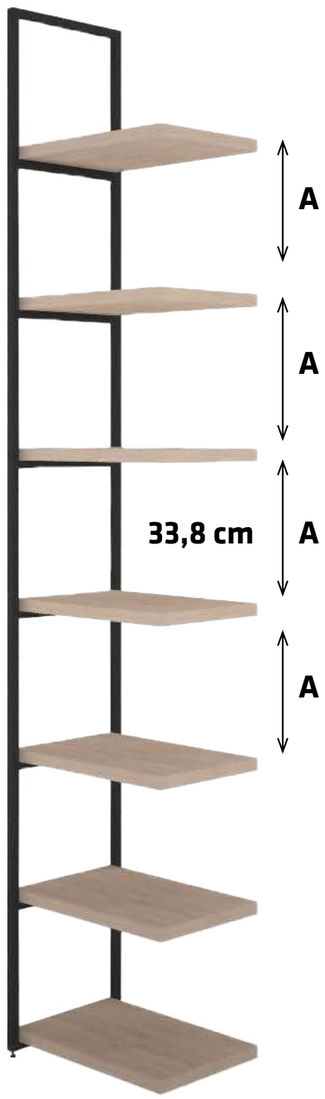

• MÓDULO PUERTA ABATIBLE - APERTURA HACIA ABAJO •
- FOLD DOWN DOOR UNIT -

Acabado BASE BASE Finish		ACABADO ROBLE OLUT o LACA ROBLE OLUT or LACQUER Finish		Acabado CHAPA VENEER Finish	
Fondo - Depth 32 cm	Fondo - Depth 42 cm	Fondo - Depth 32 cm	Fondo - Depth 42 cm	Fondo - Depth 32 cm	Fondo - Depth 42 cm
ref. U-879	ref. U-880	ref. U-1320	ref. U-1321	ref. U-881	ref. U-882
190	208	237	260	284	311

• MÓDULO PUERTA ABATIBLE - APERTURA HACIA ARRIBA •
- UPWARD SWING DOOR UNIT -

Acabado BASE BASE Finish		ACABADO ROBLE OLUT o LACA ROBLE OLUT or LACQUER Finish		Acabado CHAPA VENEER Finish	
Fondo - Depth 32 cm	Fondo - Depth 42 cm	Fondo - Depth 32 cm	Fondo - Depth 42 cm	Fondo - Depth 32 cm	Fondo - Depth 42 cm
ref. U-891	ref. U-892	ref. U-1326	ref. U-1327	ref. U-893	ref. U-894
190	208	237	260	284	311

• MÓDULO CONTENEDOR •
- CONTAINER UNIT -

Acabado BASE BASE Finish		ACABADO ROBLE OLUT o LACA ROBLE OLUT or LACQUER Finish		Acabado CHAPA VENEER Finish	
Fondo - Depth 32 cm	Fondo - Depth 42 cm	Fondo - Depth 32 cm	Fondo - Depth 42 cm	Fondo - Depth 32 cm	Fondo - Depth 42 cm
ref. U-903	ref. U-904	ref. U-1332	ref. U-1333	ref. U-905	ref. U-906
210	242	262	302	314	361

• MÓDULO 2 CAJONES •
- 2 DRAWERS UNIT -

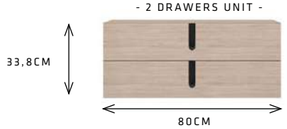

Acabado BASE BASE Finish		ACABADO ROBLE OLUT o LACA ROBLE OLUT or LACQUER Finish		Acabado CHAPA VENEER Finish	
Fondo - Depth 32 cm	Fondo - Depth 42 cm	Fondo - Depth 32 cm	Fondo - Depth 42 cm	Fondo - Depth 32 cm	Fondo - Depth 42 cm
ref. U-911	ref. U-912	ref. U-1336	ref. U-1337	ref. U-913	ref. U-914
240	272	300	340	358	406

• MÓDULO PUERTA ABATIBLE - APERTURA HACIA ABAJO •
- FOLD DOWN DOOR UNIT -

Acabado BASE BASE Finish		ACABADO ROBLE OLUT o LACA ROBLE OLUT or LACQUER Finish		Acabado CHAPA VENEER Finish	
Fondo - Depth 32 cm	Fondo - Depth 42 cm	Fondo - Depth 32 cm	Fondo - Depth 42 cm	Fondo - Depth 32 cm	Fondo - Depth 42 cm
ref. U-883	ref. U-884	ref. U-1322	ref. U-1323	ref. U-885	ref. U-886
210	236	262	295	314	353

• MÓDULO PUERTA ABATIBLE - APERTURA HACIA ARRIBA •
- UPWARD SWING DOOR UNIT -

Acabado BASE BASE Finish		ACABADO ROBLE OLUT o LACA ROBLE OLUT or LACQUER Finish		Acabado CHAPA VENEER Finish	
Fondo - Depth 32 cm	Fondo - Depth 42 cm	Fondo - Depth 32 cm	Fondo - Depth 42 cm	Fondo - Depth 32 cm	Fondo - Depth 42 cm
ref. U-895	ref. U-896	ref. U-1328	ref. U-1329	ref. U-897	ref. U-898
210	236	262	295	314	353

• MÓDULO CONTENEDOR •
- CONTAINER UNIT -

Acabado BASE BASE Finish		ACABADO ROBLE OLUT o LACA ROBLE OLUT or LACQUER Finish		Acabado CHAPA VENEER Finish	
Fondo - Depth 32 cm	Fondo - Depth 42 cm	Fondo - Depth 32 cm	Fondo - Depth 42 cm	Fondo - Depth 32 cm	Fondo - Depth 42 cm
ref. U-907	ref. U-908	ref. U-1334	ref. U-1335	ref. U-909	ref. U-910
250	290	312	362	373	433

• MÓDULO 2 CAJONES •
- 2 DRAWERS UNIT -

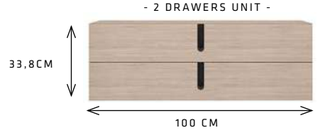

Acabado BASE BASE Finish		ACABADO ROBLE OLUT o LACA ROBLE OLUT or LACQUER Finish		Acabado CHAPA VENEER Finish	
Fondo - Depth 32 cm	Fondo - Depth 42 cm	Fondo - Depth 32 cm	Fondo - Depth 42 cm	Fondo - Depth 32 cm	Fondo - Depth 42 cm
ref. U-915	ref. U-916	ref. U-1338	ref. U-1339	ref. U-917	ref. U-918
280	320	350	400	418	478

• MÓDULO PUERTA ABATIBLE - APERTURA HACIA ABAJO •
- FOLD DOWN DOOR UNIT -

Acabado BASE BASE Finish		ACABADO ROBLE OLUT o LACA ROBLE OLUT or LACQUER Finish		Acabado CHAPA VENEER Finish	
Fondo - Depth 32 cm	Fondo - Depth 42 cm	Fondo - Depth 32 cm	Fondo - Depth 42 cm	Fondo - Depth 32 cm	Fondo - Depth 42 cm
ref. U-887	ref. U-888	ref. U-1324	ref. U-1325	ref. U-889	ref. U-890
245	272	306	340	367	406

• MÓDULO PUERTA ABATIBLE - APERTURA HACIA ARRIBA •
- UPWARD SWING DOOR UNIT -

Acabado BASE BASE Finish		ACABADO ROBLE OLUT o LACA ROBLE OLUT or LACQUER Finish		Acabado CHAPA VENEER Finish	
Fondo - Depth 32 cm	Fondo - Depth 42 cm	Fondo - Depth 32 cm	Fondo - Depth 42 cm	Fondo - Depth 32 cm	Fondo - Depth 42 cm
ref. U-899	ref. U-900	ref. U-1330	ref. U-1331	ref. U-901	ref. U-902
245	272	306	340	367	406

Módulos para ir entre estantes - Espacio “B”

UNITS BETWEEN SHELVES - SPACES “B”

• MÓDULO PUERTA BATIENTE - APERTURA HACIA LA IZQUIERDA •
- DOOR UNIT – LEFT OPENING -

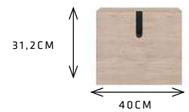

Acabado BASE BASE Finish		ACABADO ROBLE OLUT o LACA ROBLE OLUT or LACQUER Finish		Acabado CHAPA VENEER Finish	
Fondo - Depth 32 cm	Fondo - Depth 42 cm	Fondo - Depth 32 cm	Fondo - Depth 42 cm	Fondo - Depth 32 cm	Fondo - Depth 42 cm
ref. U-935	ref. U-936	ref. U-1348	ref. U-1349	ref. U-937	ref. U-938
107	120	133	150	160	179

• MÓDULO PUERTA BATIENTE - APERTURA HACIA LA IZQUIERDA •
- DOOR UNIT – LEFT OPENING -

Acabado BASE BASE Finish		ACABADO ROBLE OLUT o LACA ROBLE OLUT or LACQUER Finish		Acabado CHAPA VENEER Finish	
Fondo - Depth 32 cm	Fondo - Depth 42 cm	Fondo - Depth 32 cm	Fondo - Depth 42 cm	Fondo - Depth 32 cm	Fondo - Depth 42 cm
ref. U-939	ref. U-940	ref. U-1350	ref. U-1351	ref. U-941	ref. U-942
117	135	146	168	175	202

• MÓDULO PUERTA ABATIBLE - APERTURA HACIA ABAJO •
- FOLD DOWN DOOR UNIT -

Acabado BASE BASE Finish		ACABADO ROBLE OLUT o LACA ROBLE OLUT or LACQUER Finish		Acabado CHAPA VENEER Finish	
Fondo - Depth 32 cm	Fondo - Depth 42 cm	Fondo - Depth 32 cm	Fondo - Depth 42 cm	Fondo - Depth 32 cm	Fondo - Depth 42 cm
ref. U-943	ref. U-944	ref. U-1352	ref. U-1353	ref. U-945	ref. U-946
132	148	165	185	198	222

• MÓDULO PUERTA BATIENTE - APERTURA HACIA LA DERECHA •
- DOOR UNIT – RIGHT OPENING -

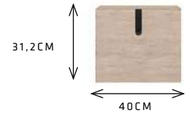

Acabado BASE BASE Finish		ACABADO ROBLE OLUT o LACA ROBLE OLUT or LACQUER Finish		Acabado CHAPA VENEER Finish	
Fondo - Depth 32 cm	Fondo - Depth 42 cm	Fondo - Depth 32 cm	Fondo - Depth 42 cm	Fondo - Depth 32 cm	Fondo - Depth 42 cm
ref. U-947	ref. U-948	ref. U-1354	ref. U-1355	ref. U-949	ref. U-950
107	120	133	150	160	179

• MÓDULO PUERTA BATIENTE - APERTURA HACIA LA DERECHA •
- DOOR UNIT – RIGHT OPENING -

Acabado BASE BASE Finish		ACABADO ROBLE OLUT o LACA ROBLE OLUT or LACQUER Finish		Acabado CHAPA VENEER Finish	
Fondo - Depth 32 cm	Fondo - Depth 42 cm	Fondo - Depth 32 cm	Fondo - Depth 42 cm	Fondo - Depth 32 cm	Fondo - Depth 42 cm
ref. U-951	ref. U-952	ref. U-1356	ref. U-1357	ref. U-953	ref. U-954
117	135	146	168	175	202

• MÓDULO CONTENEDOR •
- CONTAINER UNIT -

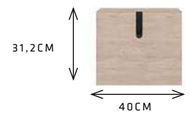

Acabado BASE BASE Finish		ACABADO ROBLE OLUT o LACA ROBLE OLUT or LACQUER Finish		Acabado CHAPA VENEER Finish	
Fondo - Depth 32 cm	Fondo - Depth 42 cm	Fondo - Depth 32 cm	Fondo - Depth 42 cm	Fondo - Depth 32 cm	Fondo - Depth 42 cm
ref. U-955	ref. U-956	ref. U-1358	ref. U-1359	ref. U-957	ref. U-958
126	147	157	184	188	220

• MÓDULO CONTENEDOR •
- CONTAINER UNIT -

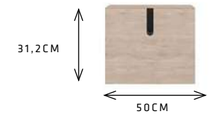

Acabado BASE BASE Finish		ACABADO ROBLE OLUT o LACA ROBLE OLUT or LACQUER Finish		Acabado CHAPA VENEER Finish	
Fondo - Depth 32 cm	Fondo - Depth 42 cm	Fondo - Depth 32 cm	Fondo - Depth 42 cm	Fondo - Depth 32 cm	Fondo - Depth 42 cm
ref. U-959	ref. U-960	ref. U-1360	ref. U-1361	ref. U-961	ref. U-962
143	167	178	208	213	249

• MÓDULO CONTENEDOR •
- CONTAINER UNIT -

Acabado BASE BASE Finish		ACABADO ROBLE OLUT o LACA ROBLE OLUT or LACQUER Finish		Acabado CHAPA VENEER Finish	
Fondo - Depth 32 cm	Fondo - Depth 42 cm	Fondo - Depth 32 cm	Fondo - Depth 42 cm	Fondo - Depth 32 cm	Fondo - Depth 42 cm
ref. U-963	ref. U-964	ref. U-1362	ref. U-1363	ref. U-965	ref. U-966
161	184	201	230	241	275

• MÓDULO 2 CAJONES •
- 2 DRAWERS UNIT -

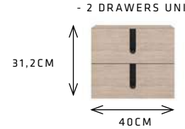

Acabado BASE BASE Finish		ACABADO ROBLE OLUT o LACA ROBLE OLUT or LACQUER Finish		Acabado CHAPA VENEER Finish	
Fondo - Depth 32 cm	Fondo - Depth 42 cm	Fondo - Depth 32 cm	Fondo - Depth 42 cm	Fondo - Depth 32 cm	Fondo - Depth 42 cm
ref. U-967	ref. U-968	ref. U-1364	ref. U-1365	ref. U-969	ref. U-970
163	185	203	231	244	276

• MÓDULO 2 CAJONES •
- 2 DRAWERS UNIT -

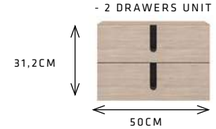

Acabado BASE BASE Finish		ACABADO ROBLE OLUT o LACA ROBLE OLUT or LACQUER Finish		Acabado CHAPA VENEER Finish	
Fondo - Depth 32 cm	Fondo - Depth 42 cm	Fondo - Depth 32 cm	Fondo - Depth 42 cm	Fondo - Depth 32 cm	Fondo - Depth 42 cm
ref. U-971	ref. U-972	ref. U-1366	ref. U-1367	ref. U-973	ref. U-974
182	207	227	258	272	309

• MÓDULO 2 CAJONES •
- 2 DRAWERS UNIT -

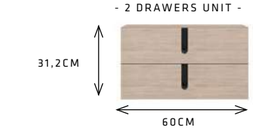

Acabado BASE BASE Finish		ACABADO ROBLE OLUT o LACA ROBLE OLUT or LACQUER Finish		Acabado CHAPA VENEER Finish	
Fondo - Depth 32 cm	Fondo - Depth 42 cm	Fondo - Depth 32 cm	Fondo - Depth 42 cm	Fondo - Depth 32 cm	Fondo - Depth 42 cm
ref. U-975	ref. U-976	ref. U-1368	ref. U-1369	ref. U-977	ref. U-978
203	223	253	278	303	333

Módulos para ir entre estantes - Espacio “B”

UNITS BETWEEN SHELVES - SPACES “B”

• MÓDULO PUERTA ABATIBLE - APERTURA HACIA ABAJO •
- FOLD DOWN DOOR UNIT -

Acabado BASE BASE Finish		ACABADO ROBLE OLUT o LACA ROBLE OLUT or LACQUER Finish		Acabado CHAPA VENEER Finish	
Fondo - Depth **32 cm**	**Fondo -** Depth **42 cm**	**Fondo -** Depth **32 cm**	**Fondo -** Depth **42 cm**	**Fondo -** Depth **32 cm**	**Fondo -** Depth **42 cm**
ref. U-983	**ref. U-984**	**ref. U-1372**	**ref. U-1373**	**ref. U-985**	**ref. U-986**
190	**208**	**237**	**260**	**284**	**311**

• MÓDULO PUERTA ABATIBLE - APERTURA HACIA ABAJO •
- FOLD DOWN DOOR UNIT -

Acabado BASE BASE Finish		ACABADO ROBLE OLUT o LACA ROBLE OLUT or LACQUER Finish		Acabado CHAPA VENEER Finish	
Fondo - Depth **32 cm**	**Fondo -** Depth **42 cm**	**Fondo -** Depth **32 cm**	**Fondo -** Depth **42 cm**	**Fondo -** Depth **32 cm**	**Fondo -** Depth **42 cm**
ref. U-987	**ref. U-988**	**ref. U-1374**	**ref. U-1375**	**ref. U-989**	**ref. U-990**
210	**236**	**262**	**295**	**314**	**353**

• MÓDULO PUERTA ABATIBLE - APERTURA HACIA ABAJO •
- FOLD DOWN DOOR UNIT -

Acabado BASE BASE Finish		ACABADO ROBLE OLUT o LACA ROBLE OLUT or LACQUER Finish		Acabado CHAPA VENEER Finish	
Fondo - Depth **32 cm**	**Fondo -** Depth **42 cm**	**Fondo -** Depth **32 cm**	**Fondo -** Depth **42 cm**	**Fondo -** Depth **32 cm**	**Fondo -** Depth **42 cm**
ref. U-991	**ref. U-992**	**ref. U-1376**	**ref. U-1377**	**ref. U-993**	**ref. U-994**
245	**272**	**306**	**340**	**367**	**406**

• MÓDULO CONTENEDOR •
- CONTAINER UNIT -

Acabado BASE BASE Finish		ACABADO ROBLE OLUT o LACA ROBLE OLUT or LACQUER Finish		Acabado CHAPA VENEER Finish	
Fondo - Depth **32 cm**	**Fondo -** Depth **42 cm**	**Fondo -** Depth **32 cm**	**Fondo -** Depth **42 cm**	**Fondo -** Depth **32 cm**	**Fondo -** Depth **42 cm**
ref. U-995	**ref. U-996**	**ref. U-1378**	**ref. U-1379**	**ref. U-997**	**ref. U-998**
210	**242**	**262**	**302**	**314**	**361**

• MÓDULO CONTENEDOR •
- CONTAINER UNIT -

Acabado BASE BASE Finish		ACABADO ROBLE OLUT o LACA ROBLE OLUT or LACQUER Finish		Acabado CHAPA VENEER Finish	
Fondo - Depth **32 cm**	**Fondo -** Depth **42 cm**	**Fondo -** Depth **32 cm**	**Fondo -** Depth **42 cm**	**Fondo -** Depth **32 cm**	**Fondo -** Depth **42 cm**
ref. U-999	**ref. U-1000**	**ref. U-1380**	**ref. U-1381**	**ref. U-1001**	**ref. U-1002**
250	**290**	**312**	**362**	**373**	**433**

• MÓDULO 2 CAJONES •
- 2 DRAWERS UNIT -

Acabado BASE BASE Finish		ACABADO ROBLE OLUT o LACA ROBLE OLUT or LACQUER Finish		Acabado CHAPA VENEER Finish	
Fondo - Depth **32 cm**	**Fondo -** Depth **42 cm**	**Fondo -** Depth **32 cm**	**Fondo -** Depth **42 cm**	**Fondo -** Depth **32 cm**	**Fondo -** Depth **42 cm**
ref. U-1003	**ref. U-1004**	**ref. U-1382**	**ref. U-1383**	**ref. U-1005**	**ref. U-1006**
240	**272**	**300**	**340**	**358**	**406**

• MÓDULO 2 CAJONES •
- 2 DRAWERS UNIT -

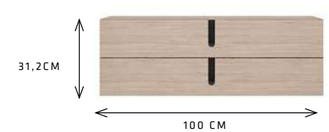

Acabado BASE BASE Finish		ACABADO ROBLE OLUT o LACA ROBLE OLUT or LACQUER Finish		Acabado CHAPA VENEER Finish	
Fondo - Depth **32 cm**	**Fondo -** Depth **42 cm**	**Fondo -** Depth **32 cm**	**Fondo -** Depth **42 cm**	**Fondo -** Depth **32 cm**	**Fondo -** Depth **42 cm**
ref. U-1007	**ref. U-1008**	**ref. U-1384**	**ref. U-1385**	**ref. U-1009**	**ref. U-1010**
280	**320**	**350**	**400**	**418**	**478**

Módulos para ir entre estantes - Espacio “C”

UNITS BETWEEN SHELVES - SPACES “C”

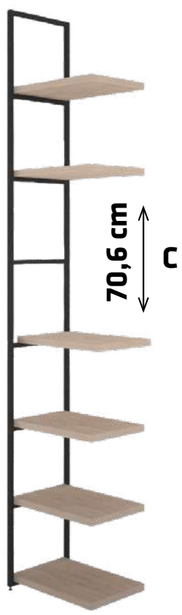

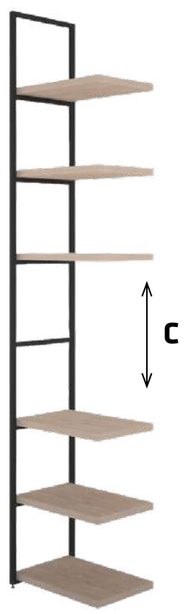

• MÓDULO PUERTA BATIENTE - APERTURA HACIA LA IZQUIERDA •
- DOOR UNIT – LEFT OPENING -

Acabado BASE BASE Finish		ACABADO ROBLE OLUT o LACA ROBLE OLUT or LACQUER Finish		Acabado CHAPA VENEER Finish	
Fondo - Depth 32 cm	Fondo - Depth 42 cm	Fondo - Depth 32 cm	Fondo - Depth 42 cm	Fondo - Depth 32 cm	Fondo - Depth 42 cm
ref: U-919	ref: U-920	ref: U-1340	ref: U-1341	ref: U-921	ref: U-922
151	173	188	216	225	258

• MÓDULO PUERTA BATIENTE - APERTURA HACIA LA DERECHA •
- DOOR UNIT – RIGHT OPENING -

Acabado BASE BASE Finish		ACABADO ROBLE OLUT o LACA ROBLE OLUT or LACQUER Finish		Acabado CHAPA VENEER Finish	
Fondo - Depth 32 cm	Fondo - Depth 42 cm	Fondo - Depth 32 cm	Fondo - Depth 42 cm	Fondo - Depth 32 cm	Fondo - Depth 42 cm
ref: U-927	ref: U-928	ref: U-1344	ref: U-1345	ref: U-929	ref: U-930
151	173	188	216	225	258

• MÓDULO VITRINA BATIENTE - APERTURA HACIA LA IZQUIERDA •
- DISPLAY CABINETS – LEFT OPENING -

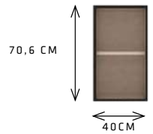

**Cristal trasparente
**Transparent glass

Acabado BASE BASE Finish		ACABADO ROBLE OLUT o LACA ROBLE OLUT or LACQUER Finish		Acabado CHAPA VENEER Finish	
Fondo - Depth 32 cm	Fondo - Depth 42 cm	Fondo - Depth 32 cm	Fondo - Depth 42 cm	Fondo - Depth 32 cm	Fondo - Depth 42 cm
ref: U-2049	ref: U-2050	ref: U-2051	ref: U-2052	ref: U-2053	ref: U-2054
213	235	250	268	286	320

• MÓDULO VITRINA BATIENTE - APERTURA HACIA LA DERECHA •
- DISPLAY CABINETS – RIGHT OPENING -

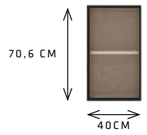

**Cristal trasparente
**Transparent glass

Acabado BASE BASE Finish		ACABADO ROBLE OLUT o LACA ROBLE OLUT or LACQUER Finish		Acabado CHAPA VENEER Finish	
Fondo - Depth 32 cm	Fondo - Depth 42 cm	Fondo - Depth 32 cm	Fondo - Depth 42 cm	Fondo - Depth 32 cm	Fondo - Depth 42 cm
ref: U-2067	ref: U-2068	ref: U-2069	ref: U-2070	ref: U-2071	ref: U-2072
213	235	250	268	286	320

• MÓDULO PUERTA BATIENTE - APERTURA HACIA LA IZQUIERDA •
- DOOR UNIT – LEFT OPENING -

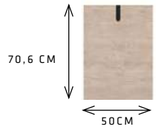

Acabado BASE BASE Finish		ACABADO ROBLE OLUT o LACA ROBLE OLUT or LACQUER Finish		Acabado CHAPA VENEER Finish	
Fondo - Depth 32 cm	Fondo - Depth 42 cm	Fondo - Depth 32 cm	Fondo - Depth 42 cm	Fondo - Depth 32 cm	Fondo - Depth 42 cm
ref: U-923	ref: U-924	ref: U-1342	ref: U-1343	ref: U-925	ref: U-926
168	194	210	242	251	290

• MÓDULO PUERTA BATIENTE - APERTURA HACIA LA DERECHA •
- DOOR UNIT – RIGHT OPENING -

Acabado BASE BASE Finish		ACABADO ROBLE OLUT o LACA ROBLE OLUT or LACQUER Finish		Acabado CHAPA VENEER Finish	
Fondo - Depth 32 cm	Fondo - Depth 42 cm	Fondo - Depth 32 cm	Fondo - Depth 42 cm	Fondo - Depth 32 cm	Fondo - Depth 42 cm
ref: U-931	ref: U-932	ref: U-1346	ref: U-1347	ref: U-933	ref: U-934
168	194	210	242	290	290

• MÓDULO VITRINA BATIENTE - APERTURA HACIA LA IZQUIERDA •
- DISPLAY CABINETS – LEFT OPENING -

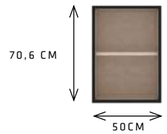

**Cristal trasparente
**Transparent glass

Acabado BASE BASE Finish		ACABADO ROBLE OLUT o LACA ROBLE OLUT or LACQUER Finish		Acabado CHAPA VENEER Finish	
Fondo - Depth 32 cm	Fondo - Depth 42 cm	Fondo - Depth 32 cm	Fondo - Depth 42 cm	Fondo - Depth 32 cm	Fondo - Depth 42 cm
ref: U-2055	ref: U-2056	ref: U-2057	ref: U-2058	ref: U-2059	ref: U-2060
238	264	280	312	320	359

• MÓDULO VITRINA BATIENTE - APERTURA HACIA LA DERECHA •
- DISPLAY CABINETS – RIGHT OPENING -

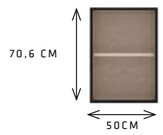

**Cristal trasparente
**Transparent glass

Acabado BASE BASE Finish		ACABADO ROBLE OLUT o LACA ROBLE OLUT or LACQUER Finish		Acabado CHAPA VENEER Finish	
Fondo - Depth 32 cm	Fondo - Depth 42 cm	Fondo - Depth 32 cm	Fondo - Depth 42 cm	Fondo - Depth 32 cm	Fondo - Depth 42 cm
ref: U-2073	ref: U-2074	ref: U-2075	ref: U-2076	ref: U-2077	ref: U-2078
238	264	280	312	320	359

• MÓDULO PUERTA BATIENTE - APERTURA HACIA LA IZQUIERDA •
- DOOR UNIT – LEFT OPENING -

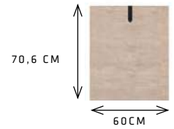

Acabado BASE BASE Finish		ACABADO ROBLE OLUT o LACA ROBLE OLUT or LACQUER Finish		Acabado CHAPA VENEER Finish	
Fondo - Depth 32 cm	Fondo - Depth 42 cm	Fondo - Depth 32 cm	Fondo - Depth 42 cm	Fondo - Depth 32 cm	Fondo - Depth 42 cm
ref: U-2037	ref: U-2038	ref: U-2039	ref: U-2040	ref: U-2041	ref: U-2042
188	212	235	265	280	316

• MÓDULO PUERTA BATIENTE - APERTURA HACIA LA DERECHA •
- DOOR UNIT – RIGHT OPENING -

Acabado BASE BASE Finish		ACABADO ROBLE OLUT o LACA ROBLE OLUT or LACQUER Finish		Acabado CHAPA VENEER Finish	
Fondo - Depth 32 cm	Fondo - Depth 42 cm	Fondo - Depth 32 cm	Fondo - Depth 42 cm	Fondo - Depth 32 cm	Fondo - Depth 42 cm
ref: U-2043	ref: U-2044	ref: U-2045	ref: U-2046	ref: U-2047	ref: U-2048
188	212	235	265	280	316

• MÓDULO VITRINA BATIENTE - APERTURA HACIA LA IZQUIERDA •
- DISPLAY CABINETS – LEFT OPENING -

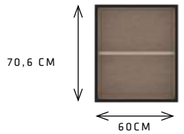

**Cristal trasparente
**Transparent glass

Acabado BASE BASE Finish		ACABADO ROBLE OLUT o LACA ROBLE OLUT or LACQUER Finish		Acabado CHAPA VENEER Finish	
Fondo - Depth 32 cm	Fondo - Depth 42 cm	Fondo - Depth 32 cm	Fondo - Depth 42 cm	Fondo - Depth 32 cm	Fondo - Depth 42 cm
ref: U-2061	ref: U-2062	ref: U-2063	ref: U-2064	ref: U-2065	ref: U-2066
270	294	317	347	361	475

• MÓDULO VITRINA BATIENTE - APERTURA HACIA LA DERECHA •
- DISPLAY CABINETS – RIGHT OPENING -

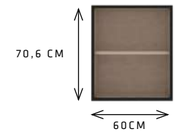

**Cristal trasparente
**Transparent glass

Acabado BASE BASE Finish		ACABADO ROBLE OLUT o LACA ROBLE OLUT or LACQUER Finish		Acabado CHAPA VENEER Finish	
Fondo - Depth 32 cm	Fondo - Depth 42 cm	Fondo - Depth 32 cm	Fondo - Depth 42 cm	Fondo - Depth 32 cm	Fondo - Depth 42 cm
ref: U-2079	ref: U-2080	ref: U-2081	ref: U-2082	ref: U-2083	ref: U-2084
270	294	317	347	361	475

Módulos para ir entre estantes y suelo - Espacio “D”

UNITS BETWEEN SHELVES AND FLOOR - SPACES “D”

• MÓDULO PUERTA BATIENTE - APERTURA HACIA LA IZQUIERDA •
- DOOR UNIT – LEFT OPENING -

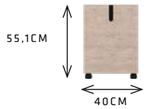

Acabado BASE BASE Finish		ACABADO ROBLE OLUT o LACA ROBLE OLUT or LACQUER Finish		Acabado CHAPA VENEER Finish	
Fondo - Depth 32 cm	Fondo - Depth 42 cm	Fondo - Depth 32 cm	Fondo - Depth 42 cm	Fondo - Depth 32 cm	Fondo - Depth 42 cm
ref: U-2085	ref: U-2086	ref: U-2087	ref: U-2088	ref: U-2089	ref: U-2090
146	164	179	202	212	238

• MÓDULO PUERTA BATIENTE - APERTURA HACIA LA DERECHA •
- DOOR UNIT – RIGHT OPENING -

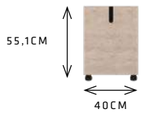

Acabado BASE BASE Finish		ACABADO ROBLE OLUT o LACA ROBLE OLUT or LACQUER Finish		Acabado CHAPA VENEER Finish	
Fondo - Depth 32 cm	Fondo - Depth 42 cm	Fondo - Depth 32 cm	Fondo - Depth 42 cm	Fondo - Depth 32 cm	Fondo - Depth 42 cm
ref: U-2103	ref: U-2104	ref: U-2105	ref: U-2106	ref: U-2107	ref: U-2108
146	164	179	202	212	238

• MÓDULO 1 CAJÓN + CONTENEDOR •
- 1 DRAWER + CONTAINER UNIT -

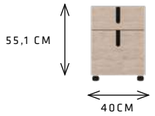

Acabado BASE BASE Finish		ACABADO ROBLE OLUT o LACA ROBLE OLUT or LACQUER Finish		Acabado CHAPA VENEER Finish	
Fondo - Depth 32 cm	Fondo - Depth 42 cm	Fondo - Depth 32 cm	Fondo - Depth 42 cm	Fondo - Depth 32 cm	Fondo - Depth 42 cm
ref: U-2121	ref: U-2122	ref: U-2123	ref: U-2124	ref: U-2125	ref: U-2126
212	235	260	288	311	345

• MÓDULO 3 CAJONES •
- 3 DRAWERS UNIT -

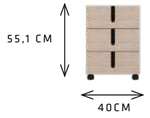

Acabado BASE BASE Finish		ACABADO ROBLE OLUT o LACA ROBLE OLUT or LACQUER Finish		Acabado CHAPA VENEER Finish	
Fondo - Depth 32 cm	Fondo - Depth 42 cm	Fondo - Depth 32 cm	Fondo - Depth 42 cm	Fondo - Depth 32 cm	Fondo - Depth 42 cm
ref: U-2139	ref: U-2140	ref: U-2141	ref: U-2142	ref: U-2143	ref: U-2144
248	279	304	343	364	410

****Todos los módulos llevan patas regulables incluidas en el precio.**
**All units have adjustable feet included in the price.
****Opción zócalo indicar en el pedido.**
**Option skirting board to be specified when ordering.

• MÓDULO PUERTA BATIENTE - APERTURA HACIA LA IZQUIERDA •
- DOOR UNIT – LEFT OPENING -

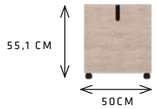

Acabado BASE BASE Finish		ACABADO ROBLE OLUT o LACA ROBLE OLUT or LACQUER Finish		Acabado CHAPA VENEER Finish	
Fondo - Depth 32 cm	Fondo - Depth 42 cm	Fondo - Depth 32 cm	Fondo - Depth 42 cm	Fondo - Depth 32 cm	Fondo - Depth 42 cm
ref: U-2091	ref: U-2092	ref: U-2093	ref: U-2094	ref: U-2095	ref: U-2096
161	183	198	225	234	266

• MÓDULO PUERTA BATIENTE - APERTURA HACIA LA DERECHA •
- DOOR UNIT – RIGHT OPENING -

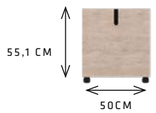

Acabado BASE BASE Finish		ACABADO ROBLE OLUT o LACA ROBLE OLUT or LACQUER Finish		Acabado CHAPA VENEER Finish	
Fondo - Depth 32 cm	Fondo - Depth 42 cm	Fondo - Depth 32 cm	Fondo - Depth 42 cm	Fondo - Depth 32 cm	Fondo - Depth 42 cm
ref: U-2109	ref: U-2110	ref: U-2111	ref: U-2112	ref: U-2113	ref: U-2114
161	183	198	225	234	266

• MÓDULO 1 CAJÓN + CONTENEDOR •
- 1 DRAWER + CONTAINER UNIT -

Acabado BASE BASE Finish		ACABADO ROBLE OLUT o LACA ROBLE OLUT or LACQUER Finish		Acabado CHAPA VENEER Finish	
Fondo - Depth 32 cm	Fondo - Depth 42 cm	Fondo - Depth 32 cm	Fondo - Depth 42 cm	Fondo - Depth 32 cm	Fondo - Depth 42 cm
ref: U-2127	ref: U-2128	ref: U-2129	ref: U-2130	ref: U-2131	ref: U-2132
233	260	286	319	342	382

• MÓDULO 3 CAJONES •
- 3 DRAWERS UNIT -

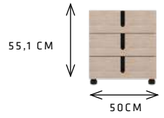

Acabado BASE BASE Finish		ACABADO ROBLE OLUT o LACA ROBLE OLUT or LACQUER Finish		Acabado CHAPA VENEER Finish	
Fondo - Depth 32 cm	Fondo - Depth 42 cm	Fondo - Depth 32 cm	Fondo - Depth 42 cm	Fondo - Depth 32 cm	Fondo - Depth 42 cm
ref: U-2145	ref: U-2146	ref: U-2147	ref: U-2148	ref: U-2149	ref: U-2150
277	312	340	384	407	460

• MÓDULO PUERTA BATIENTE - APERTURA HACIA LA IZQUIERDA •
- DOOR UNIT – LEFT OPENING -

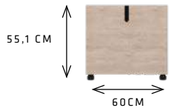

Acabado BASE BASE Finish		ACABADO ROBLE OLUT o LACA ROBLE OLUT or LACQUER Finish		Acabado CHAPA VENEER Finish	
Fondo - Depth 32 cm	Fondo - Depth 42 cm	Fondo - Depth 32 cm	Fondo - Depth 42 cm	Fondo - Depth 32 cm	Fondo - Depth 42 cm
ref: U-2097	ref: U-2098	ref: U-2099	ref: U-2100	ref: U-2101	ref: U-2102
179	200	220	247	261	292

• MÓDULO PUERTA BATIENTE - APERTURA HACIA LA DERECHA •
- DOOR UNIT – RIGHT OPENING -

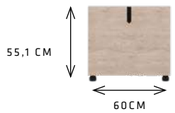

Acabado BASE BASE Finish		ACABADO ROBLE OLUT o LACA ROBLE OLUT or LACQUER Finish		Acabado CHAPA VENEER Finish	
Fondo - Depth 32 cm	Fondo - Depth 42 cm	Fondo - Depth 32 cm	Fondo - Depth 42 cm	Fondo - Depth 32 cm	Fondo - Depth 42 cm
ref: U-2115	ref: U-2116	ref: U-2117	ref: U-2118	ref: U-2119	ref: U-2120
179	200	220	247	261	292

• MÓDULO 1 CAJÓN + CONTENEDOR •
- 1 DRAWER + CONTAINER UNIT -

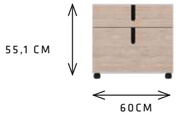

Acabado BASE BASE Finish		ACABADO ROBLE OLUT o LACA ROBLE OLUT or LACQUER Finish		Acabado CHAPA VENEER Finish	
Fondo - Depth 32 cm	Fondo - Depth 42 cm	Fondo - Depth 32 cm	Fondo - Depth 42 cm	Fondo - Depth 32 cm	Fondo - Depth 42 cm
ref: U-2133	ref: U-2134	ref: U-2135	ref: U-2136	ref: U-2137	ref: U-2138
270	293	334	360	397	431

• MÓDULO 3 CAJONES •
- 3 DRAWERS UNIT -

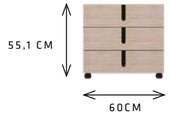

Acabado BASE BASE Finish		ACABADO ROBLE OLUT o LACA ROBLE OLUT or LACQUER Finish		Acabado CHAPA VENEER Finish	
Fondo - Depth 32 cm	Fondo - Depth 42 cm	Fondo - Depth 32 cm	Fondo - Depth 42 cm	Fondo - Depth 32 cm	Fondo - Depth 42 cm
ref: U-2151	ref: U-2152	ref: U-2153	ref: U-2154	ref: U-2155	ref: U-2156
308	343	379	422	454	505

Módulos para ir entre estantes y suelo - Espacio “D”

UNITS BETWEEN SHELVES AND FLOOR - SPACES “D”

• MÓDULO 2 PUERTAS BATIENTES •
- 2 DOOR UNIT -

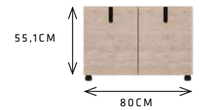

Acabado BASE BASE Finish		ACABADO ROBLE OLUT o LACA ROBLE OLUT or LACQUER Finish		Acabado CHAPA VENEER Finish	
Fondo - Depth **32 cm**	**Fondo** - Depth **42 cm**	**Fondo** - Depth **32 cm**	**Fondo** - Depth **42 cm**	**Fondo** - Depth **32 cm**	**Fondo** - Depth **42 cm**
ref: U-2157	ref: U-2158	ref: U-2159	ref: U-2160	ref: U-2161	ref: U-2162
261	**286**	**320**	**351**	**383**	**421**

• MÓDULO 2 PUERTAS BATIENTES •
- 2 DOOR UNIT -

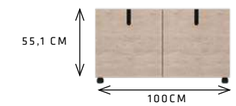

Acabado BASE BASE Finish		ACABADO ROBLE OLUT o LACA ROBLE OLUT or LACQUER Finish		Acabado CHAPA VENEER Finish	
Fondo - Depth **32 cm**	**Fondo** - Depth **42 cm**	**Fondo** - Depth **32 cm**	**Fondo** - Depth **42 cm**	**Fondo** - Depth **32 cm**	**Fondo** - Depth **42 cm**
ref: U-2163	ref: U-2164	ref: U-2165	ref: U-2166	ref: U-2167	ref: U-2168
276	**312**	**339**	**384**	**405**	**460**

• MÓDULO 1 CAJÓN + CONTENEDOR •
- 1 DRAWER + CONTAINER UNIT -

Acabado BASE BASE Finish		ACABADO ROBLE OLUT o LACA ROBLE OLUT or LACQUER Finish		Acabado CHAPA VENEER Finish	
Fondo - Depth **32 cm**	**Fondo** - Depth **42 cm**	**Fondo** - Depth **32 cm**	**Fondo** - Depth **42 cm**	**Fondo** - Depth **32 cm**	**Fondo** - Depth **42 cm**
ref: U-2169	ref: U-2170	ref: U-2171	ref: U-2172	ref: U-2173	ref: U-2174
327	**366**	**402**	**450**	**482**	**540**

• MÓDULO 1 CAJÓN + CONTENEDOR •
- 1 DRAWER + CONTAINER UNIT -

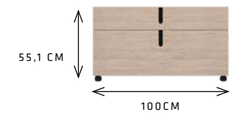

Acabado BASE BASE Finish		ACABADO ROBLE OLUT o LACA ROBLE OLUT or LACQUER Finish		Acabado CHAPA VENEER Finish	
Fondo - Depth **32 cm**	**Fondo** - Depth **42 cm**	**Fondo** - Depth **32 cm**	**Fondo** - Depth **42 cm**	**Fondo** - Depth **32 cm**	**Fondo** - Depth **42 cm**
ref: U-2175	ref: U-2176	ref: U-2177	ref: U-2178	ref: U-2179	ref: U-2180
374	**431**	**460**	**531**	**552**	**637**

• MÓDULO 3 CAJONES •
- 3 DRAWERS UNIT -

Acabado BASE BASE Finish		ACABADO ROBLE OLUT o LACA ROBLE OLUT or LACQUER Finish		Acabado CHAPA VENEER Finish	
Fondo - Depth **32 cm**	**Fondo** - Depth **42 cm**	**Fondo** - Depth **32 cm**	**Fondo** - Depth **42 cm**	**Fondo** - Depth **32 cm**	**Fondo** - Depth **42 cm**
ref: U-2181	ref: U-2182	ref: U-2183	ref: U-2184	ref: U-2185	ref: U-2186
368	**411**	**453**	**506**	**543**	**607**

• MÓDULO 3 CAJONES •
- 3 DRAWERS UNIT -

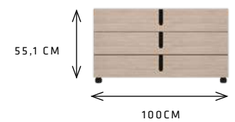

Acabado BASE BASE Finish		ACABADO ROBLE OLUT o LACA ROBLE OLUT or LACQUER Finish		Acabado CHAPA VENEER Finish	
Fondo - Depth **32 cm**	**Fondo** - Depth **42 cm**	**Fondo** - Depth **32 cm**	**Fondo** - Depth **42 cm**	**Fondo** - Depth **32 cm**	**Fondo** - Depth **42 cm**
ref: U-2187	ref: U-2188	ref: U-2189	ref: U-2190	ref: U-2191	ref: U-2192
421	**479**	**519**	**591**	**623**	**709**

****Todos los módulos llevan patas regulables incluidas en el precio.**
**All units have adjustable feet included in the price.
****Opción zócalo indicar en el pedido.**
**Option skirting board to be specified when ordering.

Módulos para ir entre estantes y suelo - Espacio “D”

UNITS BETWEEN SHELVES AND FLOOR - SPACES “D”

• MÓDULO PUERTA BATIENTE - APERTURA HACIA LA IZQUIERDA •
- DOOR UNIT – LEFT OPENING -

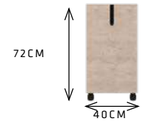

Acabado BASE BASE Finish			ACABADO ROBLE OLUT o LACA ROBLE OLUT or LACQUER Finish			Acabado CHAPA VENEER Finish		
Fondo Depth 32 cm	Fondo Depth 42 cm	Fondo Depth 62 cm	Fondo Depth 32 cm	Fondo Depth 42 cm	Fondo Depth 62 cm	Fondo Depth 32 cm	Fondo Depth 42 cm	Fondo Depth 62 cm
U-1011	U-1012	U-2193	U-1386	U-1387	U-2194	U-1013	U-1014	U-2195
163	185	222	200	228	275	238	271	325

• MÓDULO PUERTA BATIENTE - APERTURA HACIA LA DERECHA •
- DOOR UNIT – RIGHT OPENING -

Acabado BASE BASE Finish			ACABADO ROBLE OLUT o LACA ROBLE OLUT or LACQUER Finish			Acabado CHAPA VENEER Finish		
Fondo Depth 32 cm	Fondo Depth 42 cm	Fondo Depth 62 cm	Fondo Depth 32 cm	Fondo Depth 42 cm	Fondo Depth 62 cm	Fondo Depth 32 cm	Fondo Depth 42 cm	Fondo Depth 62 cm
U-1023	U-1024	U-2199	U-1392	U-1393	U-2200	U-1025	U-1026	U-2201
163	185	222	200	228	275	238	271	325

• MÓDULO 4 CAJONES •
- 4 DRAWERS UNIT

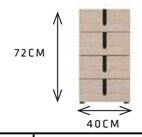

Acabado BASE BASE Finish			ACABADO ROBLE OLUT o LACA ROBLE OLUT or LACQUER Finish			Acabado CHAPA VENEER Finish		
Fondo Depth 32 cm	Fondo Depth 42 cm	Fondo Depth 62 cm	Fondo Depth 32 cm	Fondo Depth 42 cm	Fondo Depth 62 cm	Fondo Depth 32 cm	Fondo Depth 42 cm	Fondo Depth 62 cm
U-1035	U-1036	U-2205	U-1398	U-1399	U-2206	U-1037	U-1038	U-2207
312	372	454	387	462	562	460	550	677

• MÓDULO 2 CAJONES + CONTENEDOR •
- 2 DRAWERS + CONTAINER UNIT -

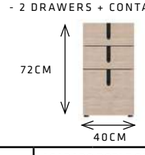

Acabado BASE BASE Finish			ACABADO ROBLE OLUT o LACA ROBLE OLUT or LACQUER Finish			Acabado CHAPA VENEER Finish		
Fondo Depth 32 cm	Fondo Depth 42 cm	Fondo Depth 62 cm	Fondo Depth 32 cm	Fondo Depth 42 cm	Fondo Depth 62 cm	Fondo Depth 32 cm	Fondo Depth 42 cm	Fondo Depth 62 cm
U-1047	U-1048	U-2211	U-1404	U-1405	U-2212	U-1049	U-1050	U-2213
294	338	413	364	419	512	434	500	615

****Todos los módulos llevan patas regulables incluidas en el precio.**
**All units have adjustable feet included in the price.
****Opción zócalo indicar en el pedido.**
**Option skirting board to be specified when ordering.

• MÓDULO PUERTA BATIENTE - APERTURA HACIA LA IZQUIERDA •
- DOOR UNIT – LEFT OPENING -

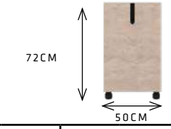

Acabado BASE BASE Finish			ACABADO ROBLE OLUT o LACA ROBLE OLUT or LACQUER Finish			Acabado CHAPA VENEER Finish		
Fondo Depth 32 cm	Fondo Depth 42 cm	Fondo Depth 62 cm	Fondo Depth 32 cm	Fondo Depth 42 cm	Fondo Depth 62 cm	Fondo Depth 32 cm	Fondo Depth 42 cm	Fondo Depth 62 cm
U-1015	U-1016	U-2196	U-1388	U-1389	U-2197	U-1017	U-1018	U-2198
180	206	246	222	254	305	263	303	361

• MÓDULO PUERTA BATIENTE - APERTURA HACIA LA DERECHA •
- DOOR UNIT – RIGHT OPENING -

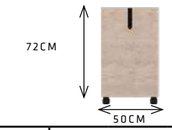

Acabado BASE BASE Finish			ACABADO ROBLE OLUT o LACA ROBLE OLUT or LACQUER Finish			Acabado CHAPA VENEER Finish		
Fondo Depth 32 cm	Fondo Depth 42 cm	Fondo Depth 62 cm	Fondo Depth 32 cm	Fondo Depth 42 cm	Fondo Depth 62 cm	Fondo Depth 32 cm	Fondo Depth 42 cm	Fondo Depth 62 cm
U-1027	U-1028	U-2202	U-1394	U-1395	U-2203	U-1029	U-1030	U-2204
180	206	246	222	254	305	263	303	361

• MÓDULO 4 CAJONES •
- 4 DRAWERS UNIT -

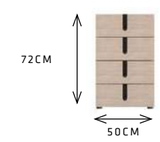

Acabado BASE BASE Finish			ACABADO ROBLE OLUT o LACA ROBLE OLUT or LACQUER Finish			Acabado CHAPA VENEER Finish		
Fondo Depth 32 cm	Fondo Depth 42 cm	Fondo Depth 62 cm	Fondo Depth 32 cm	Fondo Depth 42 cm	Fondo Depth 62 cm	Fondo Depth 32 cm	Fondo Depth 42 cm	Fondo Depth 62 cm
U-1039	U-1040	U-2208	U-1400	U-1401	U-2209	U-1041	U-1042	U-2210
380	422	512	472	524	634	562	625	764

• MÓDULO 2 CAJONES + CONTENEDOR •
- 2 DRAWERS + CONTAINER UNIT -

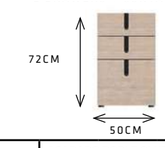

Acabado BASE BASE Finish			ACABADO ROBLE OLUT o LACA ROBLE OLUT or LACQUER Finish			Acabado CHAPA VENEER Finish		
Fondo Depth 32 cm	Fondo Depth 42 cm	Fondo Depth 62 cm	Fondo Depth 32 cm	Fondo Depth 42 cm	Fondo Depth 62 cm	Fondo Depth 32 cm	Fondo Depth 42 cm	Fondo Depth 62 cm
U-1051	U-1052	U-2214	U-1406	U-1407	U-2215	U-1053	U-1054	U-2216
343	384	459	425	477	569	506	568	684

• MÓDULO PUERTA BATIENTE - APERTURA HACIA LA IZQUIERDA •
- DOOR UNIT – LEFT OPENING -

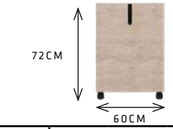

Acabado BASE BASE Finish			ACABADO ROBLE OLUT o LACA ROBLE OLUT or LACQUER Finish			Acabado CHAPA VENEER Finish		
Fondo Depth 32 cm	Fondo Depth 42 cm	Fondo Depth 62 cm	Fondo Depth 32 cm	Fondo Depth 42 cm	Fondo Depth 62 cm	Fondo Depth 32 cm	Fondo Depth 42 cm	Fondo Depth 62 cm
U-1019	U-1020	U-2217	U-1390	U-1391	U-2218	U-1021	U-1022	U-2219
200	224	271	247	277	336	293	329	403

• MÓDULO PUERTA BATIENTE - APERTURA HACIA LA DERECHA •
- DOOR UNIT – RIGHT OPENING -

Acabado BASE BASE Finish			ACABADO ROBLE OLUT o LACA ROBLE OLUT or LACQUER Finish			Acabado CHAPA VENEER Finish		
Fondo Depth 32 cm	Fondo Depth 42 cm	Fondo Depth 62 cm	Fondo Depth 32 cm	Fondo Depth 42 cm	Fondo Depth 62 cm	Fondo Depth 32 cm	Fondo Depth 42 cm	Fondo Depth 62 cm
U-1031	U-1032	U-2223	U-1396	U-1397	U-2224	U-1033	U-1034	U-2225
200	224	271	247	277	336	293	329	403

• MÓDULO 4 CAJONES •
- 4 DRAWERS UNIT

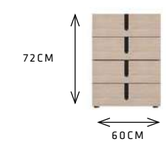

Acabado BASE BASE Finish			ACABADO ROBLE OLUT o LACA ROBLE OLUT or LACQUER Finish			Acabado CHAPA VENEER Finish		
Fondo Depth 32 cm	Fondo Depth 42 cm	Fondo Depth 62 cm	Fondo Depth 32 cm	Fondo Depth 42 cm	Fondo Depth 62 cm	Fondo Depth 32 cm	Fondo Depth 42 cm	Fondo Depth 62 cm
U-1043	U-1044	U-2226	U-1402	U-1403	U-2227	U-1045	U-1046	U-2228
426	470	569	529	584	705	631	697	849

• MÓDULO 2 CAJONES + CONTENEDOR •
- 2 DRAWERS + CONTAINER UNIT -

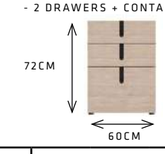

Acabado BASE BASE Finish			ACABADO ROBLE OLUT o LACA ROBLE OLUT or LACQUER Finish			Acabado CHAPA VENEER Finish		
Fondo Depth 32 cm	Fondo Depth 42 cm	Fondo Depth 62 cm	Fondo Depth 32 cm	Fondo Depth 42 cm	Fondo Depth 62 cm	Fondo Depth 32 cm	Fondo Depth 42 cm	Fondo Depth 62 cm
U-1055	U-1056	U-2232	U-1408	U-1409	U-2233	U-1057	U-1058	U-2234
386	429	521	479	533	646	571	635	777

Módulos para ir entre estantes y suelo - Espacio “D”

UNITS BETWEEN SHELVES AND FLOOR - SPACES “D”

• MÓDULO 2 PUERTAS BATIENTES •
- 2 DOOR UNIT -

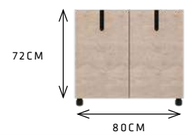

Acabado BASE BASE Finish			ACABADO ROBLE OLUT o LACA ROBLE OLUT or LACQUER Finish			Acabado CHAPA VENEER Finish		
Fondo - Depth 32 cm	Fondo - Depth 42 cm	Fondo - Depth 62 cm	Fondo - Depth 32 cm	Fondo - Depth 42 cm	Fondo - Depth 62 cm	Fondo - Depth 32 cm	Fondo - Depth 42 cm	Fondo - Depth 62 cm
ref. U-1059	ref. U-1060	ref: U-2220	ref. U-1410	ref. U-1411	ref: U-2221	ref. U-1061	ref. U-1062	ref: U-2222
278	306	362	344	379	524	409	452	540

• MÓDULO 2 PUERTAS BATIENTES •
- 2 DOOR UNIT -

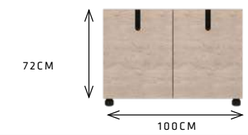

Acabado BASE BASE Finish			ACABADO ROBLE OLUT o LACA ROBLE OLUT or LACQUER Finish			Acabado CHAPA VENEER Finish		
Fondo - Depth 32 cm	Fondo - Depth 42 cm	Fondo - Depth 62 cm	Fondo - Depth 32 cm	Fondo - Depth 42 cm	Fondo - Depth 62 cm	Fondo - Depth 32 cm	Fondo - Depth 42 cm	Fondo - Depth 62 cm
ref. U-1063	ref. U-1064	ref: U-2238	ref. U-1412	ref. U-1413	ref: U-2239	ref. U-1065	ref. U-1066	ref: U-2240
307	347	410	380	430	508	453	512	611

• MÓDULO 4 CAJONES •
- 4 DRAWERS UNIT -

Acabado BASE BASE Finish			ACABADO ROBLE OLUT o LACA ROBLE OLUT or LACQUER Finish			Acabado CHAPA VENEER Finish		
Fondo - Depth 32 cm	Fondo - Depth 42 cm	Fondo - Depth 62 cm	Fondo - Depth 32 cm	Fondo - Depth 42 cm	Fondo - Depth 62 cm	Fondo - Depth 32 cm	Fondo - Depth 42 cm	Fondo - Depth 62 cm
ref. U-1067	ref. U-1068	ref: U-2229	ref. U-1414	ref. U-1415	ref: U-2230	ref. U-1069	ref. U-1070	ref: U-2231
516	569	686	642	708	850	765	844	972

• MÓDULO 4 CAJONES •
- 4 DRAWERS UNIT

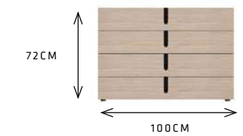

Acabado BASE BASE Finish			ACABADO ROBLE OLUT o LACA ROBLE OLUT or LACQUER Finish			Acabado CHAPA VENEER Finish		
Fondo - Depth 32 cm	Fondo - Depth 42 cm	Fondo - Depth 62 cm	Fondo - Depth 32 cm	Fondo - Depth 42 cm	Fondo - Depth 62 cm	Fondo - Depth 32 cm	Fondo - Depth 42 cm	Fondo - Depth 62 cm
ref. U-1071	ref. U-1072	ref: U-2241	ref. U-1416	ref. U-1417	ref: U-2242	ref. U-1073	ref. U-1074	ref: U-2243
570	669	803	709	833	995	846	993	1198

• MÓDULO 2 CAJONES + CONTENEDOR •
- 2 DRAWERS + CONTAINER UNIT -

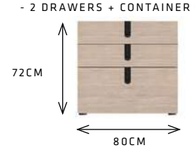

Acabado BASE BASE Finish			ACABADO ROBLE OLUT o LACA ROBLE OLUT or LACQUER Finish			Acabado CHAPA VENEER Finish		
Fondo - Depth 32 cm	Fondo - Depth 42 cm	Fondo - Depth 62 cm	Fondo - Depth 32 cm	Fondo - Depth 42 cm	Fondo - Depth 62 cm	Fondo - Depth 32 cm	Fondo - Depth 42 cm	Fondo - Depth 62 cm
ref. U-1075	ref. U-1076	ref: U-2235	ref. U-1418	ref. U-1419	ref: U-2236	ref. U-1077	ref. U-1078	ref: U-2237
472	513	631	587	638	767	699	760	905

• MÓDULO 2 CAJONES + CONTENEDOR •
- 2 DRAWERS + CONTAINER UNIT -

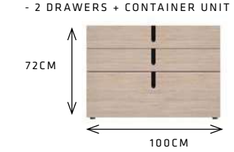

Acabado BASE BASE Finish			ACABADO ROBLE OLUT o LACA ROBLE OLUT or LACQUER Finish			Acabado CHAPA VENEER Finish		
Fondo - Depth 32 cm	Fondo - Depth 42 cm	Fondo - Depth 62 cm	Fondo - Depth 32 cm	Fondo - Depth 42 cm	Fondo - Depth 62 cm	Fondo - Depth 32 cm	Fondo - Depth 42 cm	Fondo - Depth 62 cm
ref. U-1079	ref. U-1080	ref: U-2244	ref. U-1420	ref. U-1421	ref: U-2245	ref. U-1081	ref. U-1082	ref: U-2246
530	587	749	659	730	928	786	871	1118

****Todos los módulos llevan patas regulables incluidas en el precio.**
**All units have adjustable feet included in the price.
****Opción zócalo indicar en el pedido.**
**Option skirting board to be specified when ordering.

Módulos para ir entre estantes y suelo - Espacio “E”

UNITS BETWEEN SHELVES AND FLOOR - SPACES “E”

Todos los módulos llevan patas regulables incluidas en el precio.
**All units have adjustable feet included in the price.
Opción zócalo indicar en el pedido.
**Option skirting board to be specified when ordering.

• MÓDULO PUERTA BATIENTE - APERTURA HACIA LA IZQUIERDA •
- DOOR UNIT – LEFT OPENING -

Acabado BASE BASE Finish			ACABADO ROBLE OLUT o LACA ROBLE OLUT or LACQUER Finish			Acabado CHAPA VENEER Finish		
Fondo Depth 32 cm	Fondo Depth 42 cm	Fondo Depth 62 cm	Fondo Depth 32 cm	Fondo Depth 42 cm	Fondo Depth 62 cm	Fondo Depth 32 cm	Fondo Depth 42 cm	Fondo Depth 62 cm
U-2247	U-2248	U-2249	U-2250	U-2251	U-2252	U-2253	U-2254	U-2255
220	250	303	272	310	375	325	370	448

• MÓDULO PUERTA BATIENTE - APERTURA HACIA LA DERECHA •
- DOOR UNIT – RIGHT OPENING -

Acabado BASE BASE Finish			ACABADO ROBLE OLUT o LACA ROBLE OLUT or LACQUER Finish			Acabado CHAPA VENEER Finish		
Fondo Depth 32 cm	Fondo Depth 42 cm	Fondo Depth 62 cm	Fondo Depth 32 cm	Fondo Depth 42 cm	Fondo Depth 62 cm	Fondo Depth 32 cm	Fondo Depth 42 cm	Fondo Depth 62 cm
U-2265	U-2266	U-2267	U-2268	U-2269	U-2270	U-2271	U-2272	U-2273
220	250	303	272	310	375	325	370	448

• MÓDULO VITRINA BATIENTE - APERTURA HACIA LA IZQUIERDA
- DISPLAY CABINETS – LEFT OPENING -

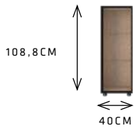

**Cristal trasparente
**Transparent glass

Acabado BASE BASE Finish			ACABADO ROBLE OLUT o LACA ROBLE OLUT or LACQUER Finish			Acabado CHAPA VENEER Finish		
Fondo Depth 32 cm	Fondo Depth 42 cm	Fondo Depth 62 cm	Fondo Depth 32 cm	Fondo Depth 42 cm	Fondo Depth 62 cm	Fondo Depth 32 cm	Fondo Depth 42 cm	Fondo Depth 62 cm
U-2283	U-2284	U-2285	U-2286	U-2287	U-2288	U-2289	U-2290	U-2291
282	312	365	308	346	412	332	377	456

• MÓDULO VITRINA BATIENTE - APERTURA HACIA LA DERECHA •
- DISPLAY CABINETS – RIGHT OPENING -

**Cristal trasparente
**Transparent glass

Acabado BASE BASE Finish			ACABADO ROBLE OLUT o LACA ROBLE OLUT or LACQUER Finish			Acabado CHAPA VENEER Finish		
Fondo Depth 32 cm	Fondo Depth 42 cm	Fondo Depth 62 cm	Fondo Depth 32 cm	Fondo Depth 42 cm	Fondo Depth 62 cm	Fondo Depth 32 cm	Fondo Depth 42 cm	Fondo Depth 62 cm
U-2301	U-2302	U-2303	U-2304	U-2305	U-2306	U-2307	U-2308	U-2309
282	312	365	308	346	412	332	377	456

• MÓDULO PUERTA BATIENTE - APERTURA HACIA LA IZQUIERDA •
- DOOR UNIT – LEFT OPENING -

Acabado BASE BASE Finish			ACABADO ROBLE OLUT o LACA ROBLE OLUT or LACQUER Finish			Acabado CHAPA VENEER Finish		
Fondo Depth 32 cm	Fondo Depth 42 cm	Fondo Depth 62 cm	Fondo Depth 32 cm	Fondo Depth 42 cm	Fondo Depth 62 cm	Fondo Depth 32 cm	Fondo Depth 42 cm	Fondo Depth 62 cm
U-2256	U-2257	U-2258	U-2259	U-2260	U-2261	U-2262	U-2263	U-2264
243	262	333	301	324	412	359	387	492

• MÓDULO PUERTA BATIENTE - APERTURA HACIA LA DERECHA •
- DOOR UNIT – RIGHT OPENING -

Acabado BASE BASE Finish			ACABADO ROBLE OLUT o LACA ROBLE OLUT or LACQUER Finish			Acabado CHAPA VENEER Finish		
Fondo Depth 32 cm	Fondo Depth 42 cm	Fondo Depth 62 cm	Fondo Depth 32 cm	Fondo Depth 42 cm	Fondo Depth 62 cm	Fondo Depth 32 cm	Fondo Depth 42 cm	Fondo Depth 62 cm
U-2274	U-2275	U-2276	U-2277	U-2278	U-2279	U-2280	U-2281	U-2282
243	262	333	301	324	412	359	387	492

• MÓDULO VITRINA BATIENTE - APERTURA HACIA LA IZQUIERDA
- DISPLAY CABINETS – LEFT OPENING -

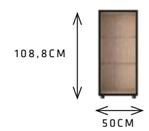

**Cristal trasparente
**Transparent glass

Acabado BASE BASE Finish			ACABADO ROBLE OLUT o LACA ROBLE OLUT or LACQUER Finish			Acabado CHAPA VENEER Finish		
Fondo Depth 32 cm	Fondo Depth 42 cm	Fondo Depth 62 cm	Fondo Depth 32 cm	Fondo Depth 42 cm	Fondo Depth 62 cm	Fondo Depth 32 cm	Fondo Depth 42 cm	Fondo Depth 62 cm
U-2292	U-2293	U-2294	U-2295	U-2296	U-2297	U-2298	U-2299	U-2300
313	333	405	342	368	458	369	400	505

• MÓDULO VITRINA BATIENTE - APERTURA HACIA LA DERECHA •
- DISPLAY CABINETS – RIGHT OPENING -

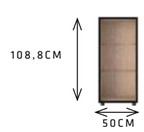

**Cristal trasparente
**Transparent glass

Acabado BASE BASE Finish			ACABADO ROBLE OLUT o LACA ROBLE OLUT or LACQUER Finish			Acabado CHAPA VENEER Finish		
Fondo Depth 32 cm	Fondo Depth 42 cm	Fondo Depth 62 cm	Fondo Depth 32 cm	Fondo Depth 42 cm	Fondo Depth 62 cm	Fondo Depth 32 cm	Fondo Depth 42 cm	Fondo Depth 62 cm
U-2310	U-2311	U-2312	U-2313	U-2314	U-2315	U-2316	U-2317	U-2318
313	333	405	342	368	458	369	400	505

• MÓDULO PUERTA BATIENTE - APERTURA HACIA LA IZQUIERDA •
- DOOR UNIT – LEFT OPENING -

Acabado BASE BASE Finish			ACABADO ROBLE OLUT o LACA ROBLE OLUT or LACQUER Finish			Acabado CHAPA VENEER Finish		
Fondo Depth 32 cm	Fondo Depth 42 cm	Fondo Depth 62 cm	Fondo Depth 32 cm	Fondo Depth 42 cm	Fondo Depth 62 cm	Fondo Depth 32 cm	Fondo Depth 42 cm	Fondo Depth 62 cm
U-2319	U-2320	U-2321	U-2322	U-2323	U-2324	U-2325	U-2326	U-2327
266	287	366	329	358	453	393	424	541

• MÓDULO PUERTA BATIENTE - APERTURA HACIA LA DERECHA •
- DOOR UNIT – RIGHT OPENING -

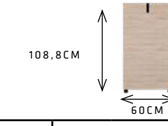

Acabado BASE BASE Finish			ACABADO ROBLE OLUT o LACA ROBLE OLUT or LACQUER Finish			Acabado CHAPA VENEER Finish		
Fondo Depth 32 cm	Fondo Depth 42 cm	Fondo Depth 62 cm	Fondo Depth 32 cm	Fondo Depth 42 cm	Fondo Depth 62 cm	Fondo Depth 32 cm	Fondo Depth 42 cm	Fondo Depth 62 cm
U-2328	U-2329	U-2330	U-2331	U-2332	U-2333	U-2334	U-2335	U-2336
266	287	366	329	358	453	393	424	541

• MÓDULO VITRINA BATIENTE - APERTURA HACIA LA IZQUIERDA
- DISPLAY CABINETS – LEFT OPENING -

**Cristal trasparente
**Transparent glass

Acabado BASE BASE Finish			ACABADO ROBLE OLUT o LACA ROBLE OLUT or LACQUER Finish			Acabado CHAPA VENEER Finish		
Fondo Depth 32 cm	Fondo Depth 42 cm	Fondo Depth 62 cm	Fondo Depth 32 cm	Fondo Depth 42 cm	Fondo Depth 62 cm	Fondo Depth 32 cm	Fondo Depth 42 cm	Fondo Depth 62 cm
U-2337	U-2338	U-2339	U-2340	U-2341	U-2342	U-2343	U-2344	U-2345
349	369	448	382	407	506	412	443	559

• MÓDULO VITRINA BATIENTE - APERTURA HACIA LA DERECHA •
- DISPLAY CABINETS – RIGHT OPENING -

**Cristal trasparente
**Transparent glass

Acabado BASE BASE Finish			ACABADO ROBLE OLUT o LACA ROBLE OLUT or LACQUER Finish			Acabado CHAPA VENEER Finish		
Fondo Depth 32 cm	Fondo Depth 42 cm	Fondo Depth 62 cm	Fondo Depth 32 cm	Fondo Depth 42 cm	Fondo Depth 62 cm	Fondo Depth 32 cm	Fondo Depth 42 cm	Fondo Depth 62 cm
U-2346	U-2347	U-2348	U-2349	U-2350	U-2351	U-2352	U-2353	U-2354
349	369	448	382	407	506	412	443	559

Módulos para ir entre estantes y suelo - Espacio “F”

UNITS BETWEEN SHELVES AND FLOOR - SPACES “F”

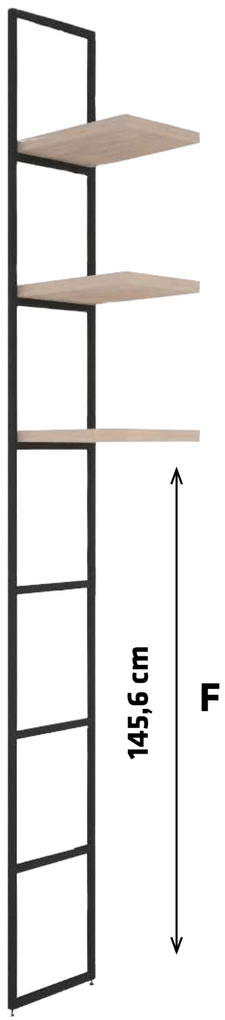

****Todos los módulos llevan patas regulables incluidas en el precio.**
**All units have adjustable feet included in the price.
****Opción zócalo indicar en el pedido.**
**Option skirting board to be specified when ordering.

• MÓDULO PUERTA BATIENTE - APERTURA HACIA LA IZQUIERDA •
- DOOR UNIT – LEFT OPENING -

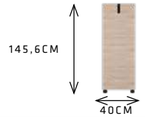

Acabado BASE BASE Finish			ACABADO ROBLE OLUT o LACA ROBLE OLUT or LACQUER Finish			Acabado CHAPA VENEER Finish		
Fondo Depth 32 cm	Fondo Depth 42 cm	Fondo Depth 62 cm	Fondo Depth 32 cm	Fondo Depth 42 cm	Fondo Depth 62 cm	Fondo Depth 32 cm	Fondo Depth 42 cm	Fondo Depth 62 cm
U-2355	U-2356	U-2357	U-2358	U-2359	U-2360	U-2361	U-2362	U-2363
276	314	383	341	389	475	408	464	566

• MÓDULO PUERTA BATIENTE - APERTURA HACIA LA DERECHA •
- DOOR UNIT – RIGHT OPENING -

Acabado BASE BASE Finish			ACABADO ROBLE OLUT o LACA ROBLE OLUT or LACQUER Finish			Acabado CHAPA VENEER Finish		
Fondo Depth 32 cm	Fondo Depth 42 cm	Fondo Depth 62 cm	Fondo Depth 32 cm	Fondo Depth 42 cm	Fondo Depth 62 cm	Fondo Depth 32 cm	Fondo Depth 42 cm	Fondo Depth 62 cm
U-2373	U-2374	U-2375	U-2376	U-2377	U-2378	U-2379	U-2380	U-2381
276	314	383	341	389	475	408	464	566

• MÓDULO VITRINA BATIENTE - APERTURA HACIA LA IZQUIERDA
- DISPLAY CABINETS – LEFT OPENING -

****Cristal trasparente**
**Transparent glass

Acabado BASE BASE Finish			ACABADO ROBLE OLUT o LACA ROBLE OLUT or LACQUER Finish			Acabado CHAPA VENEER Finish		
Fondo Depth 32 cm	Fondo Depth 42 cm	Fondo Depth 62 cm	Fondo Depth 32 cm	Fondo Depth 42 cm	Fondo Depth 62 cm	Fondo Depth 32 cm	Fondo Depth 42 cm	Fondo Depth 62 cm
U-2391	U-2392	U-2393	U-2394	U-2395	U-2396	U-2397	U-2398	U-2399
346	383	452	382	428	514	415	470	572

• MÓDULO VITRINA BATIENTE - APERTURA HACIA LA DERECHA •
- DISPLAY CABINETS – RIGHT OPENING -

****Cristal trasparente**
**Transparent glass

Acabado BASE BASE Finish			ACABADO ROBLE OLUT o LACA ROBLE OLUT or LACQUER Finish			Acabado CHAPA VENEER Finish		
Fondo Depth 32 cm	Fondo Depth 42 cm	Fondo Depth 62 cm	Fondo Depth 32 cm	Fondo Depth 42 cm	Fondo Depth 62 cm	Fondo Depth 32 cm	Fondo Depth 42 cm	Fondo Depth 62 cm
U-2409	U-2410	U-2411	U-2412	U-2413	U-2414	U-2415	U-2416	U-2417
346	383	452	382	428	514	415	470	572

• MÓDULO PUERTA BATIENTE - APERTURA HACIA LA IZQUIERDA •
- DOOR UNIT – LEFT OPENING -

Acabado BASE BASE Finish			ACABADO ROBLE OLUT o LACA ROBLE OLUT or LACQUER Finish			Acabado CHAPA VENEER Finish		
Fondo Depth 32 cm	Fondo Depth 42 cm	Fondo Depth 62 cm	Fondo Depth 32 cm	Fondo Depth 42 cm	Fondo Depth 62 cm	Fondo Depth 32 cm	Fondo Depth 42 cm	Fondo Depth 62 cm
U-2364	U-2365	U-2366	U-2367	U-2368	U-2369	U-2370	U-2371	U-2372
306	350	423	380	434	524	452	518	626

• MÓDULO PUERTA BATIENTE - APERTURA HACIA LA DERECHA •
- DOOR UNIT – RIGHT OPENING -

Acabado BASE BASE Finish			ACABADO ROBLE OLUT o LACA ROBLE OLUT or LACQUER Finish			Acabado CHAPA VENEER Finish		
Fondo Depth 32 cm	Fondo Depth 42 cm	Fondo Depth 62 cm	Fondo Depth 32 cm	Fondo Depth 42 cm	Fondo Depth 62 cm	Fondo Depth 32 cm	Fondo Depth 42 cm	Fondo Depth 62 cm
U-2382	U-2383	U-2384	U-2385	U-2386	U-2387	U-2388	U-2389	U-2390
306	350	423	380	434	524	452	518	626

• MÓDULO VITRINA BATIENTE - APERTURA HACIA LA IZQUIERDA
- DISPLAY CABINETS – LEFT OPENING -

****Cristal trasparente**
**Transparent glass

Acabado BASE BASE Finish			ACABADO ROBLE OLUT o LACA ROBLE OLUT or LACQUER Finish			Acabado CHAPA VENEER Finish		
Fondo Depth 32 cm	Fondo Depth 42 cm	Fondo Depth 62 cm	Fondo Depth 32 cm	Fondo Depth 42 cm	Fondo Depth 62 cm	Fondo Depth 32 cm	Fondo Depth 42 cm	Fondo Depth 62 cm
U-2400	U-2401	U-2402	U-2403	U-2404	U-2405	U-2406	U-2407	U-2408
387	430	505	427	481	574	464	528	638

• MÓDULO VITRINA BATIENTE - APERTURA HACIA LA DERECHA •
- DISPLAY CABINETS – RIGHT OPENING -

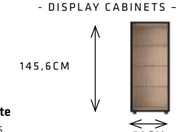

****Cristal trasparente**
**Transparent glass

Acabado BASE BASE Finish			ACABADO ROBLE OLUT o LACA ROBLE OLUT or LACQUER Finish			Acabado CHAPA VENEER Finish		
Fondo Depth 32 cm	Fondo Depth 42 cm	Fondo Depth 62 cm	Fondo Depth 32 cm	Fondo Depth 42 cm	Fondo Depth 62 cm	Fondo Depth 32 cm	Fondo Depth 42 cm	Fondo Depth 62 cm
U-2418	U-2419	U-2420	U-2421	U-2422	U-2423	U-2424	U-2425	U-2426
387	430	505	427	481	574	464	528	638

• MÓDULO PUERTA BATIENTE - APERTURA HACIA LA IZQUIERDA •
- DOOR UNIT – LEFT OPENING -

Acabado BASE BASE Finish			ACABADO ROBLE OLUT o LACA ROBLE OLUT or LACQUER Finish			Acabado CHAPA VENEER Finish		
Fondo Depth 32 cm	Fondo Depth 42 cm	Fondo Depth 62 cm	Fondo Depth 32 cm	Fondo Depth 42 cm	Fondo Depth 62 cm	Fondo Depth 32 cm	Fondo Depth 42 cm	Fondo Depth 62 cm
U-2427	U-2428	U-2429	U-2430	U-2431	U-2432	U-2433	U-2434	U-2435
337	377	466	418	467	577	498	558	689

• MÓDULO PUERTA BATIENTE - APERTURA HACIA LA DERECHA •
- DOOR UNIT – RIGHT OPENING -

Acabado BASE BASE Finish			ACABADO ROBLE OLUT o LACA ROBLE OLUT or LACQUER Finish			Acabado CHAPA VENEER Finish		
Fondo Depth 32 cm	Fondo Depth 42 cm	Fondo Depth 62 cm	Fondo Depth 32 cm	Fondo Depth 42 cm	Fondo Depth 62 cm	Fondo Depth 32 cm	Fondo Depth 42 cm	Fondo Depth 62 cm
U-2436	U-2437	U-2438	U-2439	U-2440	U-2441	U-2442	U-2443	U-2444
337	377	466	418	467	577	498	558	689

• MÓDULO VITRINA BATIENTE - APERTURA HACIA LA IZQUIERDA
- DISPLAY CABINETS – LEFT OPENING -

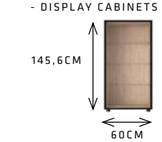

****Cristal trasparente**
**Transparent glass

Acabado BASE BASE Finish			ACABADO ROBLE OLUT o LACA ROBLE OLUT or LACQUER Finish			Acabado CHAPA VENEER Finish		
Fondo Depth 32 cm	Fondo Depth 42 cm	Fondo Depth 62 cm	Fondo Depth 32 cm	Fondo Depth 42 cm	Fondo Depth 62 cm	Fondo Depth 32 cm	Fondo Depth 42 cm	Fondo Depth 62 cm
U-2445	U-2446	U-2447	U-2448	U-2449	U-2450	U-2451	U-2452	U-2453
429	459	558	474	511	635	515	559	706

• MÓDULO VITRINA BATIENTE - APERTURA HACIA LA DERECHA •
- DISPLAY CABINETS – RIGHT OPENING -

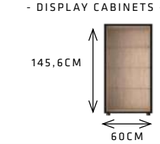

****Cristal trasparente**
**Transparent glass

Acabado BASE BASE Finish			ACABADO ROBLE OLUT o LACA ROBLE OLUT or LACQUER Finish			Acabado CHAPA VENEER Finish		
Fondo Depth 32 cm	Fondo Depth 42 cm	Fondo Depth 62 cm	Fondo Depth 32 cm	Fondo Depth 42 cm	Fondo Depth 62 cm	Fondo Depth 32 cm	Fondo Depth 42 cm	Fondo Depth 62 cm
U-2454	U-2455	U-2456	U-2457	U-2458	U-2459	U-2460	U-2461	U-2462
429	459	558	474	511	635	515	559	706

Módulos para ir entre estantes y suelo - Espacio “G”

UNITS BETWEEN SHELVES AND FLOOR - SPACES “G”

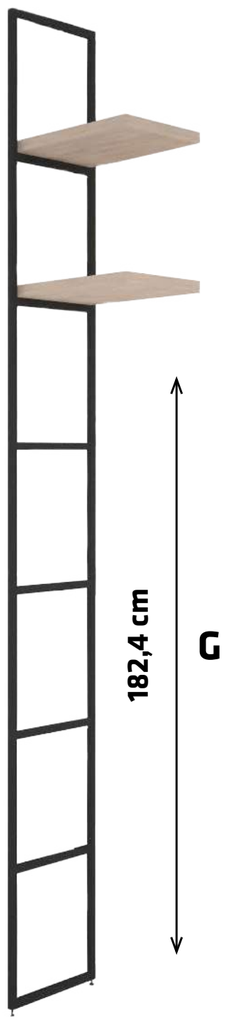

• MÓDULO PUERTA BATIENTE - APERTURA HACIA LA IZQUIERDA •
- DOOR UNIT – LEFT OPENING -

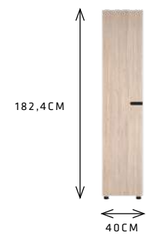

Acabado BASE BASE Finish			ACABADO ROBLE OLUT o LACA ROBLE OLUT or LACQUER Finish			Acabado CHAPA VENEER Finish		
Fondo Depth 32 cm	Fondo Depth 42 cm	Fondo Depth 62 cm	Fondo Depth 32 cm	Fondo Depth 42 cm	Fondo Depth 62 cm	Fondo Depth 32 cm	Fondo Depth 42 cm	Fondo Depth 62 cm
U-2463	U-2464	U-2465	U-2466	U-2467	U-2468	U-2469	U-2470	U-2471
302	339	406	374	420	504	445	500	601

• MÓDULO PUERTA BATIENTE - APERTURA HACIA LA IZQUIERDA •
- DOOR UNIT – LEFT OPENING -

Acabado BASE BASE Finish			ACABADO ROBLE OLUT o LACA ROBLE OLUT or LACQUER Finish			Acabado CHAPA VENEER Finish		
Fondo Depth 32 cm	Fondo Depth 42 cm	Fondo Depth 62 cm	Fondo Depth 32 cm	Fondo Depth 42 cm	Fondo Depth 62 cm	Fondo Depth 32 cm	Fondo Depth 42 cm	Fondo Depth 62 cm
U-2472	U-2473	U-2474	U-2475	U-2476	U-2477	U-2478	U-2479	U-2480
334	377	445	414	468	552	493	557	658

• MÓDULO PUERTA BATIENTE - APERTURA HACIA LA IZQUIERDA •
- DOOR UNIT – LEFT OPENING -

Acabado BASE BASE Finish			ACABADO ROBLE OLUT o LACA ROBLE OLUT or LACQUER Finish			Acabado CHAPA VENEER Finish		
Fondo Depth 32 cm	Fondo Depth 42 cm	Fondo Depth 62 cm	Fondo Depth 32 cm	Fondo Depth 42 cm	Fondo Depth 62 cm	Fondo Depth 32 cm	Fondo Depth 42 cm	Fondo Depth 62 cm
U-2499	U-2500	U-2501	U-2502	U-2503	U-2504	U-2505	U-2506	U-2507
371	407	488	461	505	605	549	602	722

• MÓDULO PUERTA BATIENTE - APERTURA HACIA LA DERECHA •
- DOOR UNIT – RIGHT OPENING -

Acabado BASE BASE Finish			ACABADO ROBLE OLUT o LACA ROBLE OLUT or LACQUER Finish			Acabado CHAPA VENEER Finish		
Fondo Depth 32 cm	Fondo Depth 42 cm	Fondo Depth 62 cm	Fondo Depth 32 cm	Fondo Depth 42 cm	Fondo Depth 62 cm	Fondo Depth 32 cm	Fondo Depth 42 cm	Fondo Depth 62 cm
U-2481	U-2482	U-2483	U-2484	U-2485	U-2486	U-2487	U-2488	U-2489
302	339	406	374	420	504	445	500	601

• MÓDULO PUERTA BATIENTE - APERTURA HACIA LA DERECHA •
- DOOR UNIT – RIGHT OPENING -

Acabado BASE BASE Finish			ACABADO ROBLE OLUT o LACA ROBLE OLUT or LACQUER Finish			Acabado CHAPA VENEER Finish		
Fondo Depth 32 cm	Fondo Depth 42 cm	Fondo Depth 62 cm	Fondo Depth 32 cm	Fondo Depth 42 cm	Fondo Depth 62 cm	Fondo Depth 32 cm	Fondo Depth 42 cm	Fondo Depth 62 cm
U-2490	U-2491	U-2492	U-2493	U-2494	U-2495	U-2496	U-2497	U-2498
334	377	445	414	468	552	493	557	658

• MÓDULO PUERTA BATIENTE - APERTURA HACIA LA DERECHA •
- DOOR UNIT – RIGHT OPENING -

Acabado BASE BASE Finish			ACABADO ROBLE OLUT o LACA ROBLE OLUT or LACQUER Finish			Acabado CHAPA VENEER Finish		
Fondo Depth 32 cm	Fondo Depth 42 cm	Fondo Depth 62 cm	Fondo Depth 32 cm	Fondo Depth 42 cm	Fondo Depth 62 cm	Fondo Depth 32 cm	Fondo Depth 42 cm	Fondo Depth 62 cm
U-2508	U-2509	U-2510	U-2511	U-2512	U-2513	U-2514	U-2515	U-2516
371	407	488	461	505	605	549	602	722

****Todos los módulos llevan patas regulables incluidas en el precio.**
**All units have adjustable feet included in the price.
****Opción zócalo indicar en el pedido.**
**Option skirting board to be specified when ordering.

Módulos para ir entre estantes y suelo - Espacio “H”

UNITS BETWEEN SHELVES AND FLOOR - SPACES “H”

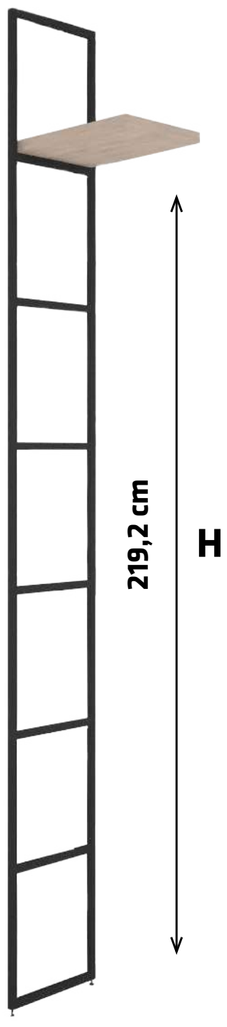

• MÓDULO PUERTA BATIENTE - APERTURA HACIA LA IZQUIERDA •
- DOOR UNIT – LEFT OPENING -

Acabado BASE BASE Finish			ACABADO ROBLE OLUT o LACA ROBLE OLUT or LACQUER Finish			Acabado CHAPA VENEER Finish		
Fondo Depth 32 cm	Fondo Depth 42 cm	Fondo Depth 62 cm	Fondo Depth 32 cm	Fondo Depth 42 cm	Fondo Depth 62 cm	Fondo Depth 32 cm	Fondo Depth 42 cm	Fondo Depth 62 cm
U-2517	U-2518	U-2519	U-2520	U-2521	U-2522	U-2523	U-2524	U-2525
328	364	430	407	452	534	483	537	636

• MÓDULO PUERTA BATIENTE - APERTURA HACIA LA IZQUIERDA •
- DOOR UNIT – LEFT OPENING -

Acabado BASE BASE Finish			ACABADO ROBLE OLUT o LACA ROBLE OLUT or LACQUER Finish			Acabado CHAPA VENEER Finish		
Fondo Depth 32 cm	Fondo Depth 42 cm	Fondo Depth 62 cm	Fondo Depth 32 cm	Fondo Depth 42 cm	Fondo Depth 62 cm	Fondo Depth 32 cm	Fondo Depth 42 cm	Fondo Depth 62 cm
U-2526	U-2527	U-2528	U-2529	U-2530	U-2531	U-2532	U-2533	U-2534
362	404	467	449	502	580	534	597	691

• MÓDULO PUERTA BATIENTE - APERTURA HACIA LA IZQUIERDA •
- DOOR UNIT – LEFT OPENING -

Acabado BASE BASE Finish			ACABADO ROBLE OLUT o LACA ROBLE OLUT or LACQUER Finish			Acabado CHAPA VENEER Finish		
Fondo Depth 32 cm	Fondo Depth 42 cm	Fondo Depth 62 cm	Fondo Depth 32 cm	Fondo Depth 42 cm	Fondo Depth 62 cm	Fondo Depth 32 cm	Fondo Depth 42 cm	Fondo Depth 62 cm
U-2553	U-2554	U-2555	U-2556	U-2557	U-2558	U-2559	U-2560	U-2561
406	437	510	504	543	634	600	646	755

• MÓDULO PUERTA BATIENTE - APERTURA HACIA LA DERECHA •
- DOOR UNIT – RIGHT OPENING -

Acabado BASE BASE Finish			ACABADO ROBLE OLUT o LACA ROBLE OLUT or LACQUER Finish			Acabado CHAPA VENEER Finish		
Fondo Depth 32 cm	Fondo Depth 42 cm	Fondo Depth 62 cm	Fondo Depth 32 cm	Fondo Depth 42 cm	Fondo Depth 62 cm	Fondo Depth 32 cm	Fondo Depth 42 cm	Fondo Depth 62 cm
U-2535	U-2536	U-2537	U-2538	U-2539	U-2540	U-2541	U-2542	U-2543
328	364	430	407	452	534	483	537	636

• MÓDULO PUERTA BATIENTE - APERTURA HACIA LA DERECHA •
- DOOR UNIT – RIGHT OPENING -

Acabado BASE BASE Finish			ACABADO ROBLE OLUT o LACA ROBLE OLUT or LACQUER Finish			Acabado CHAPA VENEER Finish		
Fondo Depth 32 cm	Fondo Depth 42 cm	Fondo Depth 62 cm	Fondo Depth 32 cm	Fondo Depth 42 cm	Fondo Depth 62 cm	Fondo Depth 32 cm	Fondo Depth 42 cm	Fondo Depth 62 cm
U-2544	U-2545	U-2546	U-2547	U-2548	U-2549	U-2550	U-2551	U-2552
362	404	467	449	502	580	534	597	691

• MÓDULO PUERTA BATIENTE - APERTURA HACIA LA DERECHA •
- DOOR UNIT – RIGHT OPENING -

Acabado BASE BASE Finish			ACABADO ROBLE OLUT o LACA ROBLE OLUT or LACQUER Finish			Acabado CHAPA VENEER Finish		
Fondo Depth 32 cm	Fondo Depth 42 cm	Fondo Depth 62 cm	Fondo Depth 32 cm	Fondo Depth 42 cm	Fondo Depth 62 cm	Fondo Depth 32 cm	Fondo Depth 42 cm	Fondo Depth 62 cm
U-2562	U-2563	U-2564	U-2565	U-2566	U-2567	U-2568	U-2569	U-2570
406	437	510	504	543	634	600	646	755

****Todos los módulos llevan patas regulables incluidas en el precio.**
**All units have adjustable feet included in the price.
****Opción zócalo indicar en el pedido.**
**Option skirting board to be specified when ordering.

Jardineras

PLANTER UNITS

• **MÓDULO JARDINERA** •
- PLANTER UNITS -

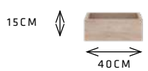

Acabado BASE BASE Finish		Acabado LACA O ROBLE OLUT or LACQUER Finish		Acabado CHAPA VENEER Finish	
Fondo Depth 32 cm	Fondo Depth 42 cm	Fondo Depth 32 cm	Fondo Depth 42 cm	Fondo Depth 32 cm	Fondo Depth 42 cm
U-2571	U-2572	U-2573	U-2574	U-2575	U-2576
63	78	81	101	104	130

• **MÓDULO JARDINERA** •
- PLANTER UNITS -

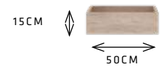

Acabado BASE BASE Finish		Acabado LACA O ROBLE OLUT or LACQUER Finish		Acabado CHAPA VENEER Finish	
Fondo Depth 32 cm	Fondo Depth 42 cm	Fondo Depth 32 cm	Fondo Depth 42 cm	Fondo Depth 32 cm	Fondo Depth 42 cm
U-2577	U-2578	U-2579	U-2580	U-2581	U-2582
70	86	88	110	111	138

• **MÓDULO JARDINERA** •
- PLANTER UNITS -

Acabado BASE BASE Finish		Acabado LACA O ROBLE OLUT or LACQUER Finis		Acabado CHAPA VENEER Finish	
Fondo Depth 32 cm	Fondo Depth 42 cm	Fondo Depth 32 cm	Fondo Depth 42 cm	Fondo Depth 32 cm	Fondo Depth 42 cm
U-2583	U-2584	U-2585	U-2586	U-2587	U-2588
80	100	98	122	126	157

• **MÓDULO JARDINERA** •
- PLANTER UNITS -

Acabado BASE BASE Finish		Acabado LACA O ROBLE OLUT or LACQUER Finish		Acabado CHAPA VENEER Finish	
Fondo Depth 32 cm	Fondo Depth 42 cm	Fondo Depth 32 cm	Fondo Depth 42 cm	Fondo Depth 32 cm	Fondo Depth 42 cm
U-2589	U-2590	U-2591	U-2592	U-2593	U-2594
97	121	133	166	174	217

• **MÓDULO JARDINERA** •
- PLANTER UNITS -

Acabado BASE BASE Finish		Acabado LACA O ROBLE OLUT or LACQUER Finish		Acabado CHAPA VENEER Finish	
Fondo Depth 32 cm	Fondo Depth 42 cm	Fondo Depth 32 cm	Fondo Depth 42 cm	Fondo Depth 32 cm	Fondo Depth 42 cm
U-2595	U-2596	U-2597	U-2598	U-2599	U-2600
116	145	160	199	208	260

Separador para estantes - Espacio "A" y "B"

SHELF DIVIDER - SPACES "A" AND "B"

ACABADO ROBLE OLUT GRUESO 2,2 CM
ROBLE OLUT FINISH THICKNESS 2,2 CM

ACABADO BASE Y LACA 1,2 CM
BASE AND LACQUER FINISH THICKNESS 1,2 CM

A

Acabado BASE BASE Finish		Acabado LACA O ROBLE OLUT or LACQUER Finish		Acabado CHAPA VENEER Finish	
Fondo Depth 32 cm	Fondo Depth 42 cm	Fondo Depth 32 cm	Fondo Depth 42 cm	Fondo Depth 32 cm	Fondo Depth 42 cm
U-875	U-876	U-1318	U-1319	U-877	U-878
25	38	30	43	36	49

B

Acabado BASE BASE Finish		Acabado LACA O ROBLE OLUT or LACQUER Finish		Acabado CHAPA VENEER Finish	
Fondo Depth 32 cm	Fondo Depth 42 cm	Fondo Depth 32 cm	Fondo Depth 42 cm	Fondo Depth 32 cm	Fondo Depth 42 cm
U-979	U-980	U-1370	U-1371	U-981	U-982
25	38	30	43	36	49

****MEDIDAD INTERMEDIAS PARA SOBRES DE MÓDULOS PRECIO SUPERIOR**
** HIGHER PRICE SHALL APPLY TO INTERMEDIATE MEASURES

Sobre para módulos

TOP SHELVES FOR UNIT TOP

• **SOBRES** TOP •

TODOS LOS MÓDULOS PUEDEN IR CON SOBRE PARA FORMAR COMPOSICIONES INDEPENDIENTES
ALL UNITS CAN HAVE A TOP TO FORM INDEPENDENT COMPOSITIONS

FONDO 32CM DEPTH
• GRUESO 1,2CM THICKNESS •

Medidas/Measures Ancho x Fondo x Grueso Width x Depth x Thickness	Acabado BASE BASE Finish		Acabado LACA LACQUER Finish		Acabado CHAPA VENEER Finish	
40X32X1,2	ref: U-2619	14	ref: U-2632	18	ref: U-2645	23
60X32X1,2	ref: U-2620	19	ref: U-2633	24	ref: U-2646	31
80X32X1,2	ref: U-2621	25	ref: U-2634	32	ref: U-2647	40
100X32X1,2	ref: U-2622	30	ref: U-2635	38	ref: U-2648	48
120X32X1,2	ref: U-2623	36	ref: U-2636	45	ref: U-2649	58
140X32X1,2	ref: U-2624	42	ref: U-2637	52	ref: U-2650	67
160X32X1,2	ref: U-2625	48	ref: U-2638	60	ref: U-2651	76
180X32X1,2	ref: U-2626	53	ref: U-2639	66	ref: U-2652	85
200X32X1,2	ref: U-2627	60	ref: U-2640	75	ref: U-2653	94
220X32X1,2	ref: U-2628	65	ref: U-2641	82	ref: U-2654	100
240X32X1,2	ref: U-2629	70	ref: U-2642	87	ref: U-2655	110
260X32X1,2	ref: U-2630	76	ref: U-2643	95	ref: U-2656	120
280X32X1,2	ref: U-2631	82	ref: U-2644	102	ref: U-2657	128

FONDO 32CM DEPTH
• GRUESO 3CM THICKNESS •

Medidas/Measures Ancho x Fondo x Grueso Width x Depth x Thickness	Acabado BASE BASE Finish		Acabado LACA o ROBLE OLUT or LACQUER Finish		Acabado CHAPA VENEER Finish	
40X32X3	ref: U-2736	22	ref: U-2749	26	ref: U-2762	34
60X32X3	ref: U-2737	30	ref: U-2750	36	ref: U-2763	46
80X32X3	ref: U-2738	39	ref: U-2751	46	ref: U-2764	60
100X32X3	ref: U-2739	46	ref: U-2752	54	ref: U-2765	71
120X32X3	ref: U-2740	54	ref: U-2753	64	ref: U-2766	83
140X32X3	ref: U-2741	63	ref: U-2754	74	ref: U-2767	97
160X32X3	ref: U-2742	72	ref: U-2755	85	ref: U-2768	111
180X32X3	ref: U-2743	78	ref: U-2756	92	ref: U-2769	120
200X32X3	ref: U-2744	85	ref: U-2757	100	ref: U-2770	130
220X32X3	ref: U-2745	92	ref: U-2758	108	ref: U-2771	142
240X32X3	ref: U-2746	100	ref: U-2759	118	ref: U-2772	154
260X32X3	ref: U-2747	109	ref: U-2760	128	ref: U-2773	168
280X32X3	ref: U-2748	117	ref: U-2761	139	ref: U-2774	180

FONDO 42CM DEPTH
• GRUESO 1,2CM THICKNESS •

Medidas/Measures Ancho x Fondo x Grueso Width x Depth x Thickness	Acabado BASE BASE Finish		Acabado LACA LACQUER Finish		Acabado CHAPA VENEER Finish	
40X42X1,2	ref: U-2658	17	ref: U-2671	22	ref: U-2684	29
60X42X1,2	ref: U-2659	24	ref: U-2672	29	ref: U-2685	39
80X42X1,2	ref: U-2660	31	ref: U-2673	39	ref: U-2686	49
100X42X1,2	ref: U-2661	37	ref: U-2674	47	ref: U-2687	61
120X42X1,2	ref: U-2662	45	ref: U-2675	56	ref: U-2688	71
140X42X1,2	ref: U-2663	51	ref: U-2676	64	ref: U-2689	81
160X42X1,2	ref: U-2664	58	ref: U-2677	73	ref: U-2690	93
180X42X1,2	ref: U-2665	65	ref: U-2678	81	ref: U-2691	103
200X42X1,2	ref: U-2666	72	ref: U-2679	90	ref: U-2692	114
220X42X1,2	ref: U-2667	80	ref: U-2680	100	ref: U-2693	124
240X42X1,2	ref: U-2668	86	ref: U-2681	107	ref: U-2694	135
260X42X1,2	ref: U-2669	92	ref: U-2682	115	ref: U-2695	145
280X42X1,2	ref: U-2670	101	ref: U-2683	126	ref: U-2696	158

FONDO 42CM DEPTH
• GRUESO 3CM THICKNESS •

Medidas/Measures Ancho x Fondo x Grueso Width x Depth x Thickness	Acabado BASE BASE Finish		Acabado LACA o ROBLE OLUT or LACQUER Finish		Acabado CHAPA VENEER Finish	
40X42X3	ref: U-2775	27	ref: U-2788	32	ref: U-2801	41
60X42X3	ref: U-2776	37	ref: U-2789	44	ref: U-2802	57
80X42X3	ref: U-2777	46	ref: U-2790	55	ref: U-2803	71
100X42X3	ref: U-2778	56	ref: U-2791	66	ref: U-2804	86
120X42X3	ref: U-2779	66	ref: U-2792	78	ref: U-2805	102
140X42X3	ref: U-2780	75	ref: U-2793	89	ref: U-2806	116
160X42X3	ref: U-2781	85	ref: U-2794	100	ref: U-2807	132
180X42X3	ref: U-2782	95	ref: U-2795	112	ref: U-2808	147
200X42X3	ref: U-2783	104	ref: U-2796	123	ref: U-2809	150
220X42X3	ref: U-2784	114	ref: U-2797	135	ref: U-2810	176
240X42X3	ref: U-2785	123	ref: U-2798	145	ref: U-2811	190
260X42X3	ref: U-2786	135	ref: U-2799	159	ref: U-2812	209
280X42X3	ref: U-2787	145	ref: U-2800	171	ref: U-2813	224

FONDO 62CM DEPTH
• GRUESO 1,2CM THICKNESS •

Medidas/Measures Ancho x Fondo x Grueso Width x Depth x Thickness	Acabado BASE BASE Finish		Acabado LACA LACQUER Finish		Acabado CHAPA VENEER Finish	
40X62X1,2	ref: U-2697	24	ref: U-2710	29	ref: U-2723	39
60X62X1,2	ref: U-2698	34	ref: U-2711	42	ref: U-2724	55
80X62X1,2	ref: U-2699	42	ref: U-2712	53	ref: U-2725	68
100X62X1,2	ref: U-2700	51	ref: U-2713	64	ref: U-2726	83
120X62X1,2	ref: U-2701	61	ref: U-2714	76	ref: U-2727	98
140X62X1,2	ref: U-2702	71	ref: U-2715	89	ref: U-2728	112
160X62X1,2	ref: U-2703	78	ref: U-2716	98	ref: U-2729	126
180X62X1,2	ref: U-2704	87	ref: U-2717	109	ref: U-2730	139
200X62X1,2	ref: U-2705	97	ref: U-2718	121	ref: U-2731	154
220X62X1,2	ref: U-2706	106	ref: U-2719	132	ref: U-2732	168
240X62X1,2	ref: U-2707	117	ref: U-2720	146	ref: U-2733	184
260X62X1,2	ref: U-2708	127	ref: U-2721	159	ref: U-2734	200
280X62X1,2	ref: U-2709	133	ref: U-2722	167	ref: U-2735	215

FONDO 62CM DEPTH
• GRUESO 3CM THICKNESS •

Medidas/Measures Ancho x Fondo x Grueso Width x Depth x Thickness	Acabado BASE BASE Finish		Acabado LACA o ROBLE OLUT or LACQUER Finish		Acabado CHAPA VENEER Finish	
40X62X3	ref: U-2814	37	ref: U-2827	44	ref: U-2840	57
60X62X3	ref: U-2815	50	ref: U-2828	59	ref: U-2841	77
80X62X3	ref: U-2816	63	ref: U-2829	74	ref: U-2842	97
100X62X3	ref: U-2817	76	ref: U-2830	90	ref: U-2843	117
120X62X3	ref: U-2818	87	ref: U-2831	103	ref: U-2844	135
140X62X3	ref: U-2819	100	ref: U-2832	118	ref: U-2845	155
160X62X3	ref: U-2820	114	ref: U-2833	135	ref: U-2846	176
180X62X3	ref: U-2821	130	ref: U-2834	153	ref: U-2847	200
200X62X3	ref: U-2822	143	ref: U-2835	169	ref: U-2848	221
220X62X3	ref: U-2823	156	ref: U-2836	184	ref: U-2849	241
240X62X3	ref: U-2824	170	ref: U-2837	201	ref: U-2850	262
260X62X3	ref: U-2825	186	ref: U-2838	219	ref: U-2851	287
280X62X3	ref: U-2826	202	ref: U-2839	238	ref: U-2852	312

Estantería metálica de pared

METAL WALL SHELF

• GRUESO METAL 0,2 CM Y TRASERA 1,2 CM •
- METAL THICKNESS 0,2 CM AND BACK PANEL 1,2 CM -

Ancho x Fondo X Alto Width x Depth x Height					
30 x 26 x 30					
Acabado BASE-DARK BASE-DARK Finish	**Acabado BASE-BLANCO** BASE-WHITE Finish	**ACABADO ROBLE OLUT o LACA-DARK** ROBLE OLUT or LACQUER-DARK Finish	**Acabado ROBLE OLUT ó LACA-BLANCO** ROBLE OLUT or LACQUER-WHITE Finish	**Acabado CHAPA-DARK** VENEER-DARK Finish	**Acabado CHAPA-BLANCO** VENEER-WHITE Finish
U-215	U-216	U-2853	U-2854	U-217	U-218
78	78	85	85	88	88

• GRUESO METAL 0,2 CM Y TRASERA 1,2 CM •
- METAL THICKNESS 0,2 CM AND BACK PANEL 1,2 CM -

Ancho x Fondo X Alto Width x Depth x Height					
88 x 20 x 20					
Acabado BASE-DARK BASE-DARK Finish	**Acabado BASE-BLANCO** BASE-WHITE Finish	**ACABADO ROBLE OLUT o LACA-DARK** ROBLE OLUT or LACQUER-DARK Finish	**Acabado ROBLE OLUT ó LACA-BLANCO** ROBLE OLUT or LACQUER-WHITE Finish	**Acabado CHAPA-DARK** VENEER-DARK Finish	**Acabado CHAPA-BLANCO** VENEER-WHITE Finish
U-219	U-220	U-2855	U-2856	U-221	U-222
87	87	98	98	101	101

Estantes de pared con soporte oculto

WALL SHELVES WITH CONCEALED SUPPORT

FONDO 26CM DEPTH
• **GRUESO 3CM** THICKNESS •

Medidas/Measures **Ancho x Fondo x Grueso** Width x Depth x Thickness	**Acabado BASE** BASE Finish		**ACABADO ROBLE OLUT o LACA** ROBLE OLUT or LACQUER Finish		**Acabado CHAPA** VENEER Finish	
60x26x3	ref: U-223	44	ref: U-235	52	ref: U-247	68
80x26x3	ref: U-224	49	ref: U-236	58	ref: U-248	76
100x26x3	ref: U-225	56	ref: U-237	66	ref: U-249	86
120x26x3	ref: U-226	63	ref: U-238	74	ref: U-250	98
140x26x3	ref: U-227	78	ref: U-239	92	ref: U-251	120
160x26x3	ref: U-228	85	ref: U-240	100	ref: U-252	132
180x26x3	ref: U-229	92	ref: U-241	109	ref: U-253	142
200x26x3	ref: U-230	107	ref: U-242	126	ref: U-254	165
220x26x3	ref: U-231	113	ref: U-243	133	ref: U-255	175
240x26x3	ref: U-232	118	ref: U-244	139	ref: U-256	182
260x26x3	ref: U-233	137	ref: U-245	162	ref: U-257	212
280x26x3	ref: U-234	144	ref: U-246	170	ref: U-258	222

****Medidas intermedias, precio superior.**
**Higher price shall apply to intermediate measures

Columnas colgadas en pared (SIX MINI)

COLUMNS FOR WALLS (SIX MINI)

• COLUMNA PARA 2 ESTANTES •
- COLUMNS FOR 2 SHELVES -

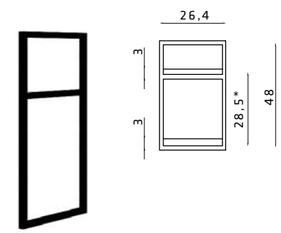

***Medidas entre estantes.**
*Distance between shelves.

Alto x Fondo x Grueso Height x Depth x Thickness	
48 x 26,4 x 1,5	
Acabado DARK DARKFinish	**Acabado BLANCO** WHITE Finish
ref: U-644	ref: U-645
82	82

• COLUMNA PARA 3 ESTANTES •
- COLUMNS FOR 3 SHELVES -

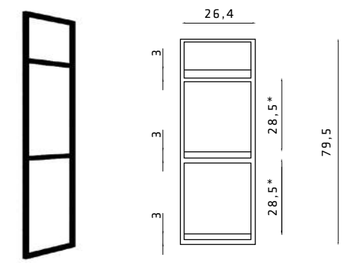

***Medidas entre estantes.**
*Distance between shelves.

Alto x Fondo x Grueso Height x Depth x Thickness	
79,5 x 26,4 x 1,5	
Acabado DARK DARKFinish	**Acabado BLANCO** WHITE Finish
ref: U-646	ref: U-647
98	98

Sistema de colocación
Columnas mecanizadas para ir colgadas a pared, sin tornillería vista.
Installation system
Columns prepared for fixing to the wall by hidden screws

FONDO 23 CM DEPTH
• **GRUESO 3CM (PARA COLUMNAS DE 26,4 CM)** •
- THICKNESS 3CM (FOR COLUMNS 26,4 CM DEEP) -

• **(AL UNIR 2 ESTANTES, LA UNIÓN TIENE QUE COINCIDIR CON LA COLUMNA)** •
- (ADJACENT SHELVES MUST BE JOINED AT THE COLUMN) -

Medidas/Measures **Ancho x Fondo x Grueso** Width x Depth x Thickness	**Acabado BASE** BASE Finish		**ACABADO ROBLE OLUT o LACA** ROBLE OLUT or LACQUER Finish		**Acabado CHAPA** VENEER Finish	
40X23X3	ref: U-648	19	ref: U-661	22	ref: U-674	29
60X23X3	ref: U-649	26	ref: U-662	31	ref: U-675	39
80X23X3	ref: U-650	33	ref: U-663	39	ref: U-676	51
100X23X3	ref: U-651	39	ref: U-664	46	ref: U-677	61
120X23X3	ref: U-652	46	ref: U-665	54	ref: U-678	71
140X23X3	ref: U-653	54	ref: U-666	63	ref: U-679	82
160X23X3	ref: U-654	61	ref: U-667	72	ref: U-680	95
180X23X3	ref: U-655	66	ref: U-668	78	ref: U-681	102
200X23X3	ref: U-656	72	ref: U-669	85	ref: U-682	111
220X23X3	ref: U-657	78	ref: U-670	92	ref: U-683	120
240X23X3	ref: U-658	85	ref: U-671	100	ref: U-684	132
260X23X3	ref: U-659	93	ref: U-672	109	ref: U-685	143
280X23X3	ref: U-660	99	ref: U-673	118	ref: U-686	153

****Medidas intermedias, precio superior.**
**Higher price shall apply to intermediate measures

Estanterías con columnas en madera o laca

SHELVING WITH COLUMNS IN WOOD OR LACQUER

COLUMNAS | COLUMNS
- **GRUESO 3 CM** THICKNESS -

DE - FROM

HASTA - TO

ESTANTES
SHELVES

FONDO 32/42CM DEPTH
- **GRUESO 3 CM** THICKNESS -

HASTA 120CM D LARGO - TO 120CM

SIN TRASERAS
WITHOUT BACK PANELS

CON TRASERAS
WITH BACK PANELS

CUSTOMIZABLE EN ANCHO
CUSTOMISABLE IN WIDTH

Mecanización columnas con cremallera punteada cada 64 mm
Column machining with dotted rack guides every 64 mm

Columnas

COLUMNS

• **ALTO 72 CM** HIGH •
- **GRUESO 3 CM** THICKNESS -

Acabado BASE BASE Finish		Acabado LACA O ROBLE OLUT or LACQUER Finish		Acabado CHAPA VENEER Finish	
Fondo Depth 32 cm	Fondo Depth 42 cm	Fondo Depth 32 cm	Fondo Depth 42 cm	Fondo Depth 32 cm	Fondo Depth 42 cm
U-2857	U-2860	U-2858	U-2861	U-2859	U-2862
38	46	48	58	57	69

• **ALTO 108,8 CM** HIGH •
- **GRUESO 3 CM** THICKNESS -

Acabado BASE BASE Finish		Acabado LACA O ROBLE OLUT or LACQUER Finish		Acabado CHAPA VENEER Finish	
Fondo Depth 32 cm	Fondo Depth 42 cm	Fondo Depth 32 cm	Fondo Depth 42 cm	Fondo Depth 32 cm	Fondo Depth 42 cm
U-2863	U-2866	U-2864	U-2867	U-2865	U-2868
50	60	62	75	75	89

• **ALTO 145,6 CM** HIGH •
- **GRUESO 3 CM** THICKNESS -

Acabado BASE BASE Finish		Acabado LACA O ROBLE OLUT or LACQUER Finish		Acabado CHAPA VENEER Finish	
Fondo Depth 32 cm	Fondo Depth 42 cm	Fondo Depth 32 cm	Fondo Depth 42 cm	Fondo Depth 32 cm	Fondo Depth 42 cm
U-2869	U-2872	U-2870	U-2873	U-2871	U-2874
64	76	80	95	95	113

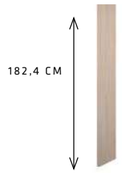

• **ALTO 182,4 CM** HIGH •
- **GRUESO 3 CM** THICKNESS -

Acabado BASE BASE Finish		Acabado LACA O ROBLE OLUT or LACQUER Finish		Acabado CHAPA VENEER Finish	
Fondo Depth 32 cm	Fondo Depth 42 cm	Fondo Depth 32 cm	Fondo Depth 42 cm	Fondo Depth 32 cm	Fondo Depth 42 cm
U-2875	U-2878	U-2876	U-2879	U-2877	U-2880
78	95	98	119	116	141

• **ALTO 219,2 CM** HIGH •
- **GRUESO 3 CM** THICKNESS -

Acabado BASE BASE Finish		Acabado LACA O ROBLE OLUT or LACQUER Finish		Acabado CHAPA VENEER Finish	
Fondo Depth 32 cm	Fondo Depth 42 cm	Fondo Depth 32 cm	Fondo Depth 42 cm	Fondo Depth 32 cm	Fondo Depth 42 cm
U-2881	U-2884	U-2882	U-2885	U-2883	U-2886
85	105	106	131	126	156

• **ALTO 256 CM** HIGH •
- **GRUESO 3 CM** THICKNESS -

Acabado BASE BASE Finish		Acabado LACA O ROBLE OLUT or LACQUER Finish		Acabado CHAPA VENEER Finish	
Fondo Depth 32 cm	Fondo Depth 42 cm	Fondo Depth 32 cm	Fondo Depth 42 cm	Fondo Depth 32 cm	Fondo Depth 42 cm
U-2887	U-2890	U-2888	U-2891	U-2889	U-2892
110	126	138	157	164	187

Estantes

SHELVES

FONDO 31,8 CM DEPTH
• **GRUESO 3 CM (PARA COLUMNAS DE 32 CM)** •
- THICKNESS 3CM (FOR COLUMNS 32 CM DEEP) -

Medidas/Measures **Ancho x Fondo x Grueso** Width x Depth x Thickness	Acabado BASE BASE Finish		Acabado LACA O ROBLE OLUT or LACQUER Finish		Acabado CHAPA VENEER Finish	
40 X 32 X 3	ref: U-2893	28	ref: U-2899	35	ref: U-2905	42
50 X 32 X 3	ref: U-2894	32	ref: U-2900	40	ref: U-2906	47
60 X 32 X 3	ref: U-2895	35	ref: U-2901	43	ref: U-2907	52
80 X 32 X 3	ref: U-2896	43	ref: U-2902	53	ref: U-2908	64
100 X 32 X 3	ref: U-2897	52	ref: U-2903	65	ref: U-2909	77
120 X 32 X 3	ref: U-2898	60	ref: U-2904	75	ref: U-2910	89

****Medidas intermedias, precio superior.**
**Higher price shall apply to intermediate measures

FONDO 41,8 CM DEPTH
• **GRUESO 3 CM (PARA COLUMNAS DE 42 CM)** •
- THICKNESS 3CM (FOR COLUMNS 42 CM DEEP) -

Medidas/Measures **Ancho x Fondo x Grueso** Width x Depth x Thickness	Acabado BASE BASE Finish		Acabado LACA O ROBLE OLUT or LACQUER Finish		Acabado CHAPA VENEER Finish	
40X42X3	ref: U-2911	33	ref: U-2917	42	ref: U-3631	49
50X42X3	ref: U-2912	38	ref: U-2918	47	ref: U-2923	56
60X42X3	ref: U-2913	43	ref: U-2919	53	ref: U-2924	64
80X42X3	ref: U-2914	52	ref: U-2920	65	ref: U-2925	77
100X42X3	ref: U-2915	62	ref: U-2921	77	ref: U-2926	92
120X42X3	ref: U-2916	72	ref: U-2922	90	ref: U-2927	107

****Medidas intermedias, precio superior.**
**Higher price shall apply to intermediate measures

Traseras

BACK PANELS

• **TRASERAS PARA IR ENTRE COLUMNAS** •
- BACK PANELS TO GO BETWEEN COLUMNS -

M2	**Acabado BASE** BASE Finish		**Acabado LACA** LACQUER Finish		**Acabado CHAPA** VENEER Finish	
	ref: U-2928	60	ref: U-2929	75	ref: U-2930	90

Mesas estudio y trabajo

STUDY AND WORK TABLES

• MESA ESCRITORIO CON DOS PATAS. GRUESO SOBRE 3 CM •

- DESK WITH TWO LEGS - TABLE TOP THICKNESS 3CM -

Medidas/Measures **Ancho x Fondo x Alto** Width x Depth x Height	**Acabados**/Finishes **BASE-DARK** BASE-DARK		**Acabados**/Finishes **BASE-BLANCO** BASE-WHITE		**Acabados**/Finishes **ROBLE OLUT ó LACA-DARK** ROBLE OLUT or LACQUER-DARK		**Acabados**/Finishes **ROBLE OLUT ó LACA-BLANCO** ROBLE OLUT or LACQUER-WHITE		**Acabados**/Finishes **CHAPA-DARK** VENEER-DARK		**Acabados**/Finishes **CHAPA-BLANCO** VENEER-WHITE	
120 x 49 X 75	ref: U-2931	256	ref: U-2934	256	ref: U-2937	270	ref: U-2940	270	ref: U-2943	300	ref: U-2946	300
140 x 49 X 75	ref: U-2932	268	ref: U-2935	268	ref: U-2938	283	ref: U-2941	283	ref: U-2944	317	ref: U-2947	317
160 x 49 X 75	ref: U-2933	280	ref: U-2936	280	ref: U-2939	298	ref: U-2942	298	ref: U-2945	336	ref: U-2948	336
120 x 62 X 75	ref: U-323	265	ref: U-326	265	ref. U-329	281	ref. U-332	281	ref. U-335	313	ref. U-338	313
140 x 62 X 75	ref: U-324	278	ref: U-327	278	ref. U-330	296	ref. U-333	296	ref. U-336	333	ref. U-339	333
160 x 62 X 75	ref: U-325	292	ref: U-328	292	ref. U-331	313	ref. U-334	313	ref. U-337	355	ref. U-340	355

• MESA ESCRITORIO CON MÓDULO DE 2 CAJONES + HUECO Y PATA. GRUESO SOBRE 3 CM •

- DESK WITH 2 DRAWER + OPEN UNIT AND LEG – TABLE TOP THICKNESS 3CM -

****Especificar si la pata va a la derecha o izquierda**
**Specify if the table leg goes on the right or left

Medidas/Measures **Ancho x Fondo x Alto** Width x Depth x Height	**Acabados**/Finishes **BASE-DARK** BASE-DARK		**Acabados**/Finishes **BASE-BLANCO** BASE-WHITE		**Acabados**/Finishes **ROBLE OLUT ó LACA-DARK** ROBLE OLUT or LACQUER-DARK		**Acabados**/Finishes **ROBLE OLUT ó LACA-BLANCO** ROBLE OLUT or LACQUER-WHITE		**Acabados**/Finishes **CHAPA-DARK** VENEER-DARK		**Acabados**/Finishes **CHAPA-BLANCO** VENEER-WHITE	
140 x 49 x 75	ref: U-2949	427	ref: U-2953	427	ref: U-2957	492	ref: U-2965	492	ref: U-2973	598	ref: U-2977	598
160 x 49 x 75	ref: U-2950	439	ref: U-2954	439	ref: U-2958	507	ref: U-2966	507	ref: U-2974	616	ref: U-2978	616
180 x 49 x 75	ref: U-2951	452	ref: U-2955	452	ref: U-2959	522	ref: U-2967	522	ref: U-2975	635	ref: U-2979	635
200 x 49 x 75	ref: U-2952	462	ref: U-2956	462	ref: U-2960	535	ref: U-2968	535	ref: U-2976	651	ref: U-2972	651
140 x 62 x 75	ref. U-307	437	ref. U-311	437	ref: U-1184	525	ref: U-1188	525	ref. U-315	492	ref. U-319	492
160 x 62 x 75	ref. U-308	451	ref. U-312	451	ref: U-1185	541	ref: U-1189	541	ref. U-316	514	ref. U-320	514
180 x 62 x 75	ref. U-309	467	ref. U-313	467	ref: U-1186	560	ref: U-1190	560	ref. U-317	539	ref. U-321	539
200 x 62 x 75	ref. U-310	480	ref. U-314	480	ref: U-1187	576	ref: U-1191	576	ref. U-318	560	ref. U-322	560

• MESA ESCRITORIO CON MÓDULO DE 4 CAJONES Y PATA. GRUESO SOBRE 3 CM •

- DESK WITH 4 DRAWER UNIT AND LEG – TABLE TOP THICKNESS 3CM -

****Especificar si la pata va a la derecha o izquierda**
**Specify if the table leg goes on the right or left

Medidas/Measures **Ancho x Fondo x Alto** Width x Depth x Height	**Acabados**/Finishes **BASE-DARK** BASE-DARK		**Acabados**/Finishes **BASE-BLANCO** BASE-WHITE		**Acabados**/Finishes **ROBLE OLUT ó LACA-DARK** ROBLE OLUT or LACQUER-DARK		**Acabados**/Finishes **ROBLE OLUT ó LACA-BLANCO** ROBLE OLUT or LACQUER-WHITE		**Acabados**/Finishes **CHAPA-DARK** VENEER-DARK		**Acabados**/Finishes **CHAPA-BLANCO** VENEER-WHITE	
140 x 49 x 75	ref: U-2980	551	ref: U-2988	551	ref: U-2996	656	ref: U-3004	656	ref: U-3012	778	ref: U-3020	778
160 x 49 x 75	ref: U-2981	563	ref: U-2989	563	ref: U-2997	671	ref: U-3005	671	ref: U-3013	796	ref: U-3021	796
180 x 49 x 75	ref: U-2982	576	ref: U-2990	576	ref: U-2998	686	ref: U-3006	686	ref: U-3014	815	ref: U-3022	815
200 x 49 x 75	ref: U-2983	586	ref: U-2991	586	ref: U-2999	699	ref: U-3007	699	ref: U-3015	831	ref: U-3023	831
140 x 62 x 75	ref: U-2984	643	ref: U-2992	643	ref: U-3000	769	ref: U-3008	769	ref: U-3016	921	ref: U-3024	921
160 x 62 x 75	ref: U-2985	657	ref: U-2993	657	ref: U-3001	786	ref: U-3009	786	ref: U-3017	942	ref: U-3025	942
180 x 62 x 75	ref: U-2986	673	ref: U-2994	673	ref: U-3002	804	ref: U-3010	804	ref: U-3018	966	ref: U-3026	966
200 x 62 x 75	ref: U-2987	686	ref: U-2995	686	ref: U-3003	820	ref: U-3011	820	ref: U-3019	987	ref: U-3027	987

• MESA ESCRITORIO FIJA. GRUESO SOBRE 3 CM •

- FIXED DESK – TABLE TOP THICKNESS 3CM -

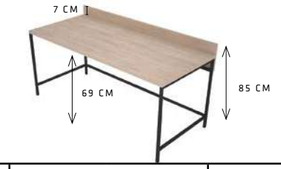

Medidas/Measures **Ancho x Fondo x Alto** Width x Depth x Height	**Acabados**/Finishes **BASE-DARK** BASE-DARK		**Acabados**/Finishes **BASE-BLANCO** BASE-WHITE		**Acabados**/Finishes **ROBLE OLUT ó LACA-DARK** ROBLE OLUT or LACQUER-DARK		**Acabados**/Finishes **ROBLE OLUT ó LACA-BLANCO** ROBLE OLUT or LACQUER-WHITE		**Acabados**/Finishes **CHAPA-DARK** VENEER-DARK		**Acabados**/Finishes **CHAPA-BLANCO** VENEER-WHITE	
100 x 72,4 X 75	ref: U-259-a	366	ref. U-263-a	366	ref. U-267-a	384	ref. U-271-a	384	ref. U-275-a	437	ref. U-279-a	437
120 x 72,4 X 75	ref: U-259	366	ref. U-263	366	ref. U-267	384	ref. U-271	384	ref. U-275	437	ref. U-279	437
140 x 72,4 X 75	ref: U-260	396	ref. U-264	396	ref. U-268	417	ref. U-272	417	ref. U-276	479	ref. U-280	479
160 x 72,4 X 75	ref: U-261	426	ref. U-265	426	ref. U-269	449	ref. U-273	449	ref. U-277	520	ref. U-281	520
180 x 72,4 X 75	ref: U-262	450	ref. U-266	450	ref. U-270	475	ref. U-274	475	ref. U-278	553	ref. U-282	553

• MESA DE TRABAJO CON CABALLETES. GRUESO SOBRE 3 CM •

- WORKING TABLE WITH TRESTLES – TABLE TOP THICKNESS 3CM -

****Los estantes del caballete no pueden ir en roble olut**
**Trestle shelves can not be in Roble Olut

Medidas/Measures **Ancho x Fondo x Alto** Width x Depth x Height	**Acabados**/Finishes **BASE-DARK** BASE-DARK		**Acabados**/Finishes **BASE-BLANCO** BASE-WHITE		**Acabados**/Finishes **ROBLE OLUT ó LACA-DARK** ROBLE OLUT or LACQUER-DARK		**Acabados**/Finishes **ROBLE OLUT ó LACA-BLANCO** ROBLE OLUT or LACQUER-WHITE		**Acabados**/Finishes **CHAPA-DARK** VENEER-DARK		**Acabados**/Finishes **CHAPA-BLANCO** VENEER-WHITE	
140 x 70 x 75	ref. U-283	400	ref. U-287	400	ref. U-291	421	ref. U-295	421	ref. U-299	486	ref. U-303	486
160 x 70 x 75	ref. U-284	414	ref. U-288	414	ref. U-292	437	ref. U-296	437	ref. U-300	508	ref. U-304	508
180 x 70 x 75	ref. U-285	424	ref. U-289	424	ref. U-293	449	ref. U-297	449	ref. U-301	524	ref. U-305	524
200 x 70 x 75	ref. U-286	439	ref. U-290	439	ref. U-294	467	ref. U-298	467	ref. U-302	548	ref. U-306	548

• MESA CON PATA ONE PLUS. GRUESO SOBRE 3 CM •

- TABLE WITH LEG ONE PLUS – TABLE TOP THICKNESS 3CM -

Medidas/Measures **Ancho x Fondo x Alto** Width x Depth x Height	**Acabados**/Finishes **BASE-DARK** BASE-DARK		**Acabados**/Finishes **BASE-BLANCO** BASE-WHITE		**Acabados**/Finishes **ROBLE OLUT ó LACA-DARK** ROBLE OLUT or LACQUER-DARK		**Acabados**/Finishes **ROBLE OLUT ó LACA-BLANCO** ROBLE OLUT or LACQUER-WHITE		**Acabados**/Finishes **CHAPA-DARK** VENEER-DARK		**Acabados**/Finishes **CHAPA-BLANCO** VENEER-WHITE	
140 x 80 x 75	ref. U-3028	469	ref. U-3036	469	ref. U-3044	496	ref. U-3052	496	ref. U-3060	546	ref. U-3068	546
160 x 80 x 75	ref. U-3029	491	ref. U-3037	491	ref. U-3045	521	ref. U-3053	521	ref. U-3061	579	ref. U-3069	579
180 x 80 x 75	ref. U-3030	513	ref. U-3038	513	ref. U-3046	547	ref. U-3054	547	ref. U-3062	611	ref. U-3070	611
200 x 80 x 75	ref. U-3031	534	ref. U-3039	534	ref. U-3047	573	ref. U-3055	573	ref. U-3063	644	ref. U-3071	644
140 x 90 x 75	ref. U-3032	488	ref. U-3040	488	ref. U-3048	518	ref. U-3056	518	ref. U-3064	575	ref. U-3072	575
160 x 90 x 75	ref. U-3033	513	ref. U-3041	513	ref. U-3049	548	ref. U-3057	548	ref. U-3065	611	ref. U-3073	611
180 x 90 x 75	ref. U-3034	537	ref. U-3042	537	ref. U-3050	575	ref. U-3058	575	ref. U-3066	648	ref. U-3074	648
200 x 90 x 75	ref. U-3035	561	ref. U-3043	561	ref. U-3051	604	ref. U-3059	604	ref. U-3067	685	ref. U-3075	685

Sobres para mesas estudio y trabajo

STUDY AND WORK TABLES TOPS

FONDO 49 CM DEPTH

• GRUESO 3 CM THICKNESS •

****Medidas intermedias, precio superior.**
**Higher price shall apply to intermediate measures

Medidas/Measures **Ancho x Fondo x Grueso** Width x Depth x Thickness	**Acabado BASE** BASE Finish		**ACABADO ROBLE OLUT o LACA** ROBLE OLUT or LACQUER Finish		**Acabado CHAPA** VENEER Finish	
80X49X3	ref. U-1192	56	ref. U-1203	67	ref. U-1214	85
100X49X3	ref. U-1193	68	ref. U-1204	80	ref. U-1215	103
120X49X3	ref. U-1194	78	ref. U-1205	92	ref. U-1216	123
140X49X3	ref. U-1195	90	ref. U-1206	105	ref. U-1217	139
160X49X3	ref. U-1196	102	ref. U-1207	120	ref. U-1218	158
180X49X3	ref. U-1197	115	ref. U-1208	135	ref. U-1219	176
200X49X3	ref. U-1198	125	ref. U-1209	148	ref. U-1220	192
220X49X3	ref. U-1199	135	ref. U-1210	162	ref. U-1221	211
240X49X3	ref. U-1200	147	ref. U-1211	174	ref. U-1222	228
260X49X3	ref. U-1201	162	ref. U-1212	190	ref. U-1223	240
280X49X3	ref. U-1202	174	ref. U-1213	205	ref. U-1224	270

FONDO 62 CM DEPTH

• GRUESO 3 CM THICKNESS •

****Medidas intermedias, precio superior.**
**Higher price shall apply to intermediate measures

Medidas/Measures **Ancho x Fondo x Grueso** Width x Depth x Thickness	**Acabado BASE** BASE Finish		**ACABADO ROBLE OLUT o LACA** ROBLE OLUT or LACQUER Finish		**Acabado CHAPA** VENEER Finish	
80X62X3	ref. U-353	63	ref. U-364	74	ref. U-375	97
100X62X3	ref. U-354	76	ref. U-365	90	ref. U-376	117
120X62X3	ref. U-355	87	ref. U-366	103	ref. U-377	135
140X62X3	ref. U-356	100	ref. U-367	118	ref. U-378	155
160X62X3	ref. U-357	114	ref. U-368	135	ref. U-379	176
180X62X3	ref. U-358	130	ref. U-369	153	ref. U-380	200
200X62X3	ref. U-359	143	ref. U-370	169	ref. U-381	221
220X62X3	ref. U-360	156	ref. U-371	184	ref. U-382	241
240X62X3	ref. U-361	170	ref. U-372	201	ref. U-383	262
260X62X3	ref. U-362	186	ref. U-373	219	ref. U-384	287
280X62X3	ref. U-363	202	ref. U-374	238	ref. U-385	312

FONDO 70 CM DEPTH

• GRUESO 3 CM THICKNESS •

****Medidas intermedias, precio superior.**
**Higher price shall apply to intermediate measures

Medidas/Measures **Ancho x Fondo x Grueso** Width x Depth x Thickness	**Acabado BASE** BASE Finish		**ACABADO ROBLE OLUT o LACA** ROBLE OLUT or LACQUER Finish		**Acabado CHAPA** VENEER Finish	
120X70X3	ref. U-386	98	ref. U-395	116	ref. U-404	152
140X70X3	ref. U-387	114	ref. U-396	135	ref. U-405	176
160X70X3	ref. U-388	128	ref. U-397	151	ref. U-406	198
180X70X3	ref. U-389	138	ref. U-398	163	ref. U-407	213
200X70X3	ref. U-390	153	ref. U-399	181	ref. U-408	237
220X70X3	ref. U-391	167	ref. U-400	197	ref. U-409	258
240X70X3	ref. U-392	182	ref. U-401	215	ref. U-410	281
260X70X3	ref. U-393	196	ref. U-402	231	ref. U-411	303
280X70X3	ref. U-394	212	ref. U-403	250	ref. U-412	328

FONDO 80 CM DEPTH

• GRUESO PARA CABALLETE 3 CM THICKNESS FOR TRESTLE •

****Medidas intermedias, precio superior.**
**Higher price shall apply to intermediate measures

Medidas/Measures **Ancho x Fondo x Grueso** Width x Depth x Thickness	**Acabado BASE** BASE Finish		**ACABADO ROBLE OLUT o LACA** ROBLE OLUT or LACQUER Finish		**Acabado CHAPA** VENEER Finish	
120X80X3	ref. U-3076	130	ref. U-3081	153	ref. U-3086	196
140X80X3	ref. U-3077	151	ref. U-3082	178	ref. U-3087	228
160X80X3	ref. U-3078	173	ref. U-3083	203	ref. U-3088	261
180X80X3	ref. U-3079	195	ref. U-3084	229	ref. U-3089	293
200X80X3	ref. U-3080	216	ref. U-3085	254	ref. U-3090	326

• SOBRES MEDIDAS ESPECIALES, MÁXIMO DE 280 X 140 •

- TOPS WITH SPECIAL MEASURES, MAXIMUM 280 X 140 -

	Acabado BASE BASE Finish		**ACABADO ROBLE OLUT o LACA** ROBLE OLUT or LACQUER Finish		**Acabado CHAPA** VENEER Finish	
M2	ref. U-413	135	ref. U-414	159	ref. U-415	204

****PARA SOBRES DE MEDIDA SUPERIOR O CON FORMA Y ENCAJES, CONSULTAR A FÁBRICA.**
**LARGER SIZES OR SHAPED TOPS, CONTACT FACTORY

Patas y caballetes para mesas estudio y trabajo

LEGS AND TRESTLES FOR STUDY AND WORK TABLES

• PATA ESCRITORIO ONE. 46,4 CM FONDO •
- DESK TABLE LEG ONE. 46,4 CM DEPTH -

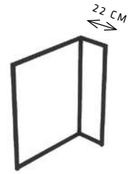

MANO IZQUIERDA | LEFT HAND

MANO DERECHA | RIGHT HAND

Ancho x Fondo x Alto Width x Depth x Height			
2 x 46,4 x 72			
Acabado DARK DARK Finish	**Acabado BLANCO** WHITE Finish	**Acabado DARK** DARK Finish	**Acabado BLANCO** WHITE Finish
ref. U-416-46	**ref. U-417-46**	**ref. U-418-46**	**ref. U-419-46**
89	**89**	**89**	**89**

• PATA ESCRITORIO Y COMEDOR ONE. 59,8 CM FONDO •
- DESK AND DINING TABLE ONE LEG. 59,8 CM DEPTH -

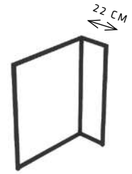

MANO IZQUIERDA | LEFT HAND

MANO DERECHA | RIGHT HAND

Ancho x Fondo x Alto Width x Depth x Height			
2 x 59,8 x 72			
Acabado DARK DARK Finish	**Acabado BLANCO** WHITE Finish	**Acabado DARK** DARK Finish	**Acabado BLANCO** WHITE Finish
ref: U-416	**ref: U-417**	**ref: U-418**	**ref: U-419**
89	**89**	**89**	**89**

• CABALLETE PARA MESA ESTUDIO •
- TRESTLE FOR DESK -

Ancho x Fondo X Alto
Width x Depth x Height
22 x 65 x 72

Acabado BASE-DARK BASE-DARK Finish	**Acabado BASE-BLANCO** BASE-WHITE Finish	**Acabado LACA-DARK** LACQUER-DARK Finish	**Acabado LACA-BLANCO** LACQUER-WHITE Finish	**Acabado CHAPA-DARK** VENEER-DARK Finish	**Acabado CHAPA-BLANCO** VENEER-WHITE Finish
ref. U-420	**ref. U-421**	**ref. U-3091**	**ref. U-3092**	**ref. U-422**	**ref. U-423**
143	**143**	**155**	**155**	**158**	**158**

• CABALLETE PARA MESA TRABAJO (ALTA) •
- TRESTLE FOR WORKING TABLE (HIGH) -

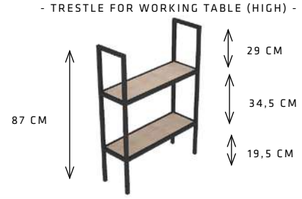

Ancho x Fondo X Alto
Width x Depth x Height
22 x 65 x 87

Acabado BASE-DARK BASE-DARK Finish	**Acabado BASE-BLANCO** BASE-WHITE Finish	**Acabado LACA-DARK** LACQUER-DARK Finish	**Acabado LACA-BLANCO** LACQUER-WHITE Finish	**Acabado CHAPA-DARK** VENEER-DARK Finish	**Acabado CHAPA-BLANCO** VENEER-WHITE Finish
ref. U-424	**ref. U-425**	**ref. U-3093**	**ref. U-3094**	**ref. U-426**	**ref. U-427**
152	**152**	**165**	**165**	**168**	**168**

• PATA ONE PLUS •
- LEGS ONE PLUS -

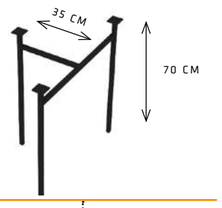

Acabado DARK DARK Finish	**Acabado BLANCO** WHITE Finish
ref. U-3095	**ref. U-3096**
159	**159**

• PATA CILÍNDRICA •
- CYLINDRICAL LEG -

Acabado DARK DARK Finish	**Acabado BLANCO** WHITE Finish
ref. U-3097	**ref. U-3098**
55	**55**

• PASACABLES •
- CABLE ACESS -

Acabado DARK DARK Finish	**Acabado BLANCO** WHITE Finish
ref. U-3099	**ref. U-3100**
8	**8**

Módulos para mesa estudio y trabajo

UNITS FOR STUDY AND WORK TABLES

• MÓDULO 2 CAJONES + HUECO •
- 2 DRAWER + OPEN UNIT -

****El tirador no puede ser push**
**The handle can not be push

Medidas/Measures **Ancho x Fondo x Alto** Width x Depth x Height	**Acabado BASE** BASE Finish		**ACABADO ROBLE OLUT o LACA** ROBLE OLUT or LACQUER Finish		**Acabado CHAPA** VENEER Finish	
44 x 42 x 72	**ref. U-428**	**248**	**ref. U-1237**	**298**	**ref. U-429**	**370**
44 x 62 x 72	**ref. U-3137**	**248**	**ref. U-3139**	**298**	**ref. U-3140**	**370**

• MÓDULO 4 CAJONES•
- 4 DRAWER UNIT -

Medidas/Measures **Ancho x Fondo x Alto** Width x Depth x Height	**Acabado BASE** BASE Finish		**ACABADO ROBLE OLUT o LACA** ROBLE OLUT or LACQUER Finish		**Acabado CHAPA** VENEER Finish	
40 x 42 x 72	**ref. U-3101**	**372**	**ref. U-3107**	**462**	**ref. U-3113**	**550**
50 x 42 x 72	**ref. U-3102**	**422**	**ref. U-3108**	**524**	**ref. U-3114**	**625**
60 x 42 x 72	**ref. U-3103**	**470**	**ref. U-3109**	**584**	**ref. U-3115**	**697**
40 x 62 x 72	**ref. U-3104**	**545**	**ref. U-3110**	**562**	**ref. U-3116**	**677**
50 x 62 x 72	**ref. U-3105**	**413**	**ref. U-3111**	**512**	**ref. U-3117**	**615**
60 x 62 x 72	**ref. U-3106**	**569**	**ref. U-3112**	**705**	**ref. U-3118**	**849**

• MÓDULO 2 CAJONES + 1 CONTENEDOR •
- 2 DRAWER UNIT + 1 CONTAINER -

Medidas/Measures **Ancho x Fondo x Alto** Width x Depth x Height	**Acabado BASE** BASE Finish		**ACABADO ROBLE OLUT o LACA** ROBLE OLUT or LACQUER Finish		**Acabado CHAPA** VENEER Finish	
40 x 42 x 72	**ref. U-3119**	**338**	**ref. U-3125**	**419**	**ref. U-3131**	**500**
50 x 42 x 72	**ref. U-3120**	**384**	**ref. U-3126**	**477**	**ref. U-3132**	**568**
60 x 42 x 72	**ref. U-3121**	**429**	**ref. U-3127**	**533**	**ref. U-3133**	**635**
40 x 62 x 72	**ref. U-3122**	**413**	**ref. U-3128**	**512**	**ref. U-3134**	**615**
50 x 62 x 72	**ref. U-3123**	**459**	**ref. U-3129**	**569**	**ref. U-3135**	**684**
60 x 62 x 72	**ref. U-3124**	**521**	**ref. U-3130**	**646**	**ref. U-3136**	**777**

4 Tipos de camas

4 TYPES OF BED

CAMAS ESTRUCTURA METÁLICA

• METALLIC STRUCTURE BEDS •

P.153

CAMA TARIMA | CAMA CON CABEZAL | CAMA TIPO SOFÁ

PLATFORM BED | BED WITH HEADBOARD | SOFA BED

CAMAS ESTRUCTURA METÁLICA CON NIDO O CAJONES

• METAL STRUCTURE BEDS WITH TRUNDLE OR DRAWERS •

P.154

CAMA TARIMA | CAMA CON CABEZAL

PLATFORM BED | BED WITH HEADBOARD

CAMAS MATRIMONIO ESTRUCTURA METÁLICA

• METAL STRUCTURE DOUBLE BEDS •

P.156

CAMAS ESTRUCTURA MADERA CON NIDO O CAJONES

• WOODEN STRUCTURE BEDS WITH TRUNDLE OR DRAWERSS •

P.155

CAMA TARIMA | CAMA CON CABEZAL

PLATFORM BED | BED WITH HEADBOARD

****INCREMENTO AGUJEREAR CAMA PARA COLCHÓN DE LATEX REF. U-827 PUNTOS 60**
**SUPLEMENT TO MAKE HOLES IN THE BED FOR LATEX MATTRESS REF. U-827 POINTS 60

****PARA LA CAMA INFERIOR, ALTURA MÁXIMA COLCHÓN 14CM**
**FOR THE LOWER BED, MAX. MATTRESS HEIGHT 14CM

****EN LOS CASOS DE CAMA CON CABEZAL, INDICAR LA POSICIÓN DE ÉSTE**
**IN THE CASE OF A BED WITH A HEADBOARD, INDICATE THE POSITION OF THE HEADBOARD

Camas estructura metálica

METALLIC STRUCTURE BEDS

• CAMA TARIMA. GRUESO SOBRE 3 CM •

- PLATFORM BED. THICKNESS 3 CM -

Medidas/Measures **Fondo x Largo x Alto** Depth x Long x Height	**Acabados**/Finishes **BASE-DARK** BASE-DARK		**Acabados**/Finishes **BASE-BLANCO** BASE-WHITE		**Acabados**/Finishes **ROBLE OLUT ó LACA-DARK** ROBLE OLUT or LACQUER-DARK		**Acabados**/Finishes **ROBLE OLUT ó LACA-BLANCO** ROBLE OLUT or LACQUER-WHITE		**Acabados**/Finishes **CHAPA-DARK** VENEER-DARK		**Acabados**/Finishes **CHAPA-BLANCO** VENEER-WHITE	
100X200X33,5	ref. U-468	495	ref. U-472	495	ref. U-476	533	ref. U-480	533	ref. U-484	617	ref. U-488	617
100X210X33,5	ref. U-469	516	ref. U-473	516	ref. U-477	557	ref. U-481	557	ref. U-485	645	ref. U-489	645
120X200X33,5	ref. U-470	545	ref. U-474	545	ref. U-478	592	ref. U-482	592	ref. U-486	689	ref. U-490	689
120X210X33,5	ref. U-471	569	ref. U-475	569	ref. U-479	618	ref. U-483	618	ref. U-487	721	ref. U-491	721
140X200X33,5	ref. U-470-140	654	ref. U-474-140	654	ref. U-478-140	710	ref. U-482-140	710	ref. U-486-140	827	ref. U-490-140	827
140X210X33,5	ref. U-471-140	683	ref. U-475-140	683	ref. U-479-140	742	ref. U-483-140	742	ref. U-487-140	866	ref. U-491-140	866

• CAMA CON CABEZAL Y ARRIMADERO. GRUESO SOBRE 3 CM •

- BED WITH HEADBOARD AND SIDES. THICKNESS 3 CM -

****Indicar mano cabezal.**
**Indicate position of the headboard

Medidas/Measures **Fondo x Largo x Alto** Depth x Long x Height	**Acabados**/Finishes **BASE-DARK** BASE-DARK		**Acabados**/Finishes **BASE-BLANCO** BASE-WHITE		**Acabados**/Finishes **ROBLE OLUT ó LACA-DARK** ROBLE OLUT or LACQUER-DARK		**Acabados**/Finishes **ROBLE OLUT ó LACA-BLANCO** ROBLE OLUT or LACQUER-WHITE		**Acabados**/Finishes **CHAPA-DARK** VENEER-DARK		**Acabados**/Finishes **CHAPA-BLANCO** VENEER-WHITE	
100X200X66,5	ref. U-492	579	ref. U-496	579	ref. U-500	634	ref. U-504	634	ref. U-508	747	ref. U-512	747
100X210X66,5	ref. U-493	600	ref. U-497	600	ref. U-501	656	ref. U-505	656	ref. U-509	775	ref. U-513	775
120X200X66,5	ref. U-494	637	ref. U-498	637	ref. U-502	700	ref. U-506	700	ref. U-510	832	ref. U-514	832
120X210X66,5	ref. U-495	661	ref. U-499	661	ref. U-503	726	ref. U-507	726	ref. U-511	864	ref. U-515	864
140X200X66,5	ref. U-494-140	765	ref. U-498-140	765	ref. U-502-140	840	ref. U-506-140	840	ref. U-510-140	997	ref. U-514-140	997
140X210X66,5	ref. U-495-140	793	ref. U-499-140	793	ref. U-503-140	871	ref. U-507-140	871	ref. U-511-140	1021	ref. U-515-140	1021

• CAMA TIPO SOFA. GRUESO SOBRE 3 CM •

- SOFA BED. THICKNESS 3 CM -

Medidas/Measures **Fondo x Largo x Alto** Depth x Long x Height	**Acabados**/Finishes **BASE-DARK** BASE-DARK		**Acabados**/Finishes **BASE-BLANCO** BASE-WHITE		**Acabados**/Finishes **ROBLE OLUT ó LACA-DARK** ROBLE OLUT or LACQUER-DARK		**Acabados**/Finishes **ROBLE OLUT ó LACA-BLANCO** ROBLE OLUT or LACQUER-WHITE		**Acabados**/Finishes **CHAPA-DARK** VENEER-DARK		**Acabados**/Finishes **CHAPA-BLANCO** VENEER-WHITE	
100x200x66,5	ref. U-516	659	ref. U-518	659	ref. U-520	728	ref. U-522	728	ref. U-524	871	ref. U-526	871
100x210x66,5	ref. U-517	684	ref. U-519	684	ref. U-521	756	ref. U-523	756	ref. U-525	905	ref. U-527	905

Camas estructura metálica, nidos y cajones

METAL STRUCTURE BEDS, TRUNDLE AND DRAWERS

• CAMA TARIMA NIDO. GRUESO SOBRE 3 CM •
- TRUNDLE PLATFORM BED. THICKNESS 3 CM -

Medidas/Measures **Fondo x Largo x Alto** Depth x Long x Height	**Acabados**/Finishes **BASE-DARK** BASE-DARK		**Acabados**/Finishes **BASE-BLANCO** BASE-WHITE		**Acabados**/Finishes **ROBLE OLUT o LACA-DARK** ROBLE OLUT or LACQUER-DARK		**Acabados**/Finishes **ROBLE OLUT o LACA-BLANCO** ROBLE OLUT or LACQUER-WHITE		**Acabados**/Finishes **CHAPA-DARK** VENEER-DARK		**Acabados**/Finishes **CHAPA-BLANCO** VENEER-WHITE	
100X200X33,5	ref. U-3141	779	ref. U-3145	779	ref. U-3149	863	ref. U-3153	863	ref. U-3157	995	ref. U-3161	995
100X210X33,5	ref. U-3142	820	ref. U-3146	820	ref. U-3150	909	ref. U-3154	909	ref. U-3158	1043	ref. U-3162	1043
120X200X33,5	ref. U-3143	840	ref. U-3147	840	ref. U-3151	942	ref. U-3155	942	ref. U-3159	1087	ref. U-3163	1087
120X210X33,5	ref. U-3144	884	ref. U-3148	884	ref. U-3152	990	ref. U-3156	990	ref. U-3160	1139	ref. U-3164	1139

• CAMA TARIMA 2 CAJONES CON RUEDAS. GRUESO SOBRE 3 CM •
- 2 DRAWERS PLATFORM BED WITH WHEELS. THICKNESS 3 CM -

Medidas/Measures **Fondo x Largo x Alto** Depth x Long x Height	**Acabados**/Finishes **BASE-DARK** BASE-DARK		**Acabados**/Finishes **BASE-BLANCO** BASE-WHITE		**Acabados**/Finishes **ROBLE OLUT o LACA-DARK** ROBLE OLUT or LACQUER-DARK		**Acabados**/Finishes **ROBLE OLUT o LACA-BLANCO** ROBLE OLUT or LACQUER-WHITE		**Acabados**/Finishes **CHAPA-DARK** VENEER-DARK		**Acabados**/Finishes **CHAPA-BLANCO** VENEER-WHITE	
100X200X33,5	ref. U-3165	799	ref. U-3169	799	ref. U-3173	885	ref. U-3177	885	ref. U-3181	1015	ref. U-3185	1015
100X210X33,5	ref. U-3166	842	ref. U-3170	842	ref. U-3174	933	ref. U-3178	933	ref. U-3182	1065	ref. U-3186	1065
120X200X33,5	ref. U-3167	860	ref. U-3171	860	ref. U-3175	964	ref. U-3179	964	ref. U-3183	1107	ref. U-3187	1107
120X210X33,5	ref. U-3168	906	ref. U-3172	906	ref. U-3176	1014	ref. U-3180	1014	ref. U-3184	1161	ref. U-3188	1161

•CAMA TARIMA CABEZAL Y ARRIMADERO NIDO. GRUESO SOBRE 3 CM •
- TRUNDLE PLATFORM BED WITH HEADBOARD AND SIDES. GRUESO SOBRE 3 CM -

****Indicar mano cabezal.**
**Indicate position of the headboard.

Medidas/Measures **Fondo x Largo x Alto** Depth x Long x Height	**Acabados**/Finishes **BASE-DARK** BASE-DARK		**Acabados**/Finishes **BASE-BLANCO** BASE-WHITE		**Acabados**/Finishes **ROBLE OLUT o LACA-DARK** ROBLE OLUT or LACQUER-DARK		**Acabados**/Finishes **ROBLE OLUT o LACA-BLANCO** ROBLE OLUT or LACQUER-WHITE		**Acabados**/Finishes **CHAPA-DARK** VENEER-DARK		**Acabados**/Finishes **CHAPA-BLANCO** VENEER-WHITE	
100X200X66,5	ref. U-3189	863	ref. U-3193	863	ref. U-3197	964	ref. U-3201	964	ref. U-3205	1125	ref. U-3209	1125
100X210X66,5	ref. U-3190	904	ref. U-3194	904	ref. U-3198	1008	ref. U-3202	1008	ref. U-3206	1173	ref. U-3210	1173
120X200X66,5	ref. U-3191	932	ref. U-3195	932	ref. U-3199	1050	ref. U-3203	1050	ref. U-3207	1230	ref. U-3211	1230
120X210X66,5	ref. U-3192	976	ref. U-3196	976	ref. U-3200	1098	ref. U-3204	1098	ref. U-3208	1282	ref. U-3212	1282

• CAMA TARIMA CABEZAL Y ARRIMADERO CON 2 CAJONES CON RUEDAS•
- 2 DRAWERS PLATFORM BED WITH WHEELS, WITH HEADBOARD AND SIZES -

****Indicar mano cabezal.**
**Indicate position of the headboard.

Medidas/Measures **Fondo x Largo x Alto** Depth x Long x Height	**Acabados**/Finishes **BASE-DARK** BASE-DARK		**Acabados**/Finishes **BASE-BLANCO** BASE-WHITE		**Acabados**/Finishes **ROBLE OLUT o LACA-DARK** ROBLE OLUT or LACQUER-DARK		**Acabados**/Finishes **ROBLE OLUT o LACA-BLANCO** ROBLE OLUT or LACQUER-WHITE		**Acabados**/Finishes **CHAPA-DARK** VENEER-DARK		**Acabados**/Finishes **CHAPA-BLANCO** VENEER-WHITE	
100X200X66,5	ref. U-3213	883	ref. U-3217	883	ref. U-3221	986	ref. U-3225	986	ref. U-3229	1145	ref. U-3233	1145
100X210X66,5	ref. U-3214	926	ref. U-3218	926	ref. U-3222	1032	ref. U-3226	1032	ref. U-3230	1195	ref. U-3234	1195
120X200X66,5	ref. U-3215	952	ref. U-3219	952	ref. U-3223	1072	ref. U-3227	1072	ref. U-3231	1250	ref. U-3235	1250
120X210X66,5	ref. U-3216	998	ref. U-3220	998	ref. U-3224	1122	ref. U-3228	1122	ref. U-3232	1304	ref. U-3236	1304

Camas estructura madera, nidos y cajones

WOODEN STRUCTURE BEDS, TRUNDLE AND DRAWERS

• CAMA TARIMA NIDO. GRUESO SOBRE 3 CM •
- TRUNDLE PLATFORM BED. THICKNESS 3 CM -

Medidas/Measures **Fondo x Largo x Alto** Depth x Long x Height	**Acabado BASE** BASE Finish		**Acabado ROBLE OLUT o LACA** ROBLE OLUT or LACQUER Finishes		**Acabado CHAPA** VENEER Finish	
100X200X33,5	ref. U-3237	650	ref. U-3241	760	ref. U-3245	936
100X210X33,5	ref. U-3238	715	ref. U-3242	836	ref. U-3246	1023
120X200X33,5	ref. U-3239	845	ref. U-3243	994	ref. U-3247	1227
120X210X33,5	ref. U-3240	930	ref. U-3244	1092	ref. U-3248	1334

• CAMA TARIMA 2 CAJONES CON RUEDAS. GRUESO SOBRE 3 CM •
- 2 DRAWERS PLATFORM BED WITH WHEELS. THICKNESS 3 CM -

Medidas/Measures **Fondo x Largo x Alto** Depth x Long x Height	**Acabado BASE** BASE Finish		**Acabado ROBLE OLUT o LACA** ROBLE OLUT or LACQUER Finishes		**Acabado CHAPA** VENEER Finish	
100X200X33,5	ref. U-3249	670	ref. U-3253	782	ref. U-3257	956
100X210X33,5	ref. U-3250	737	ref. U-3254	860	ref. U-3258	1045
120X200X33,5	ref. U-3251	871	ref. U-3255	1016	ref. U-3259	1247
120X210X33,5	ref. U-3252	958	ref. U-3256	1116	ref. U-3260	1356

• CAMA TARIMA CABEZAL Y ARRIMADERO NIDO. GRUESO SOBRE 3 CM •
- TRUNDLE PLATFORM BED WITH HEADBOARD AND SIDES. THICKNESS 3 CM -

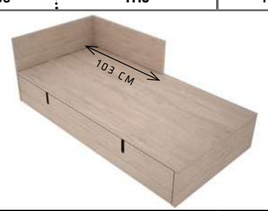

****Indicar mano cabezal.**
**Indicate position of the headboard.

Medidas/Measures **Fondo x Largo x Alto** Depth x Long x Height	**Acabado BASE** BASE Finish		**Acabado ROBLE OLUT o LACA** ROBLE OLUT or LACQUER Finishes		**Acabado CHAPA** VENEER Finish	
100X200X66,5	ref. U-3261	734	ref. U-3265	861	ref. U-3269	1066
100X210X66,5	ref. U-3262	799	ref. U-3266	944	ref. U-3270	1165
120X200X66,5	ref. U-3263	937	ref. U-3267	1095	ref. U-3271	1357
120X210X66,5	ref. U-3264	1022	ref. U-3268	1200	ref. U-3272	1470

• CAMA TARIMA CABEZAL Y ARRIMADERO CON 2 CAJONES CON RUEDAS •
- 2 DRAWERS PLATFORM BED WITH WHEELS, WITH HEADBOARD AND SIZES -

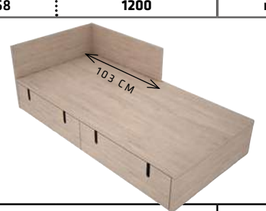

****Indicar mano cabezal.**
**Indicate position of the headboard.

Medidas/Measures **Fondo x Largo x Alto** Depth x Long x Height	**Acabado BASE** BASE Finish		**Acabado ROBLE OLUT o LACA** ROBLE OLUT or LACQUER Finishes		**Acabado CHAPA** VENEER Finish	
100X200X66,5	ref. U-3273	754	ref. U-3277	883	ref. U-3281	1086
100X210X66,5	ref. U-3274	821	ref. U-3278	961	ref. U-3282	1175
120X200X66,5	ref. U-3275	963	ref. U-3279	1124	ref. U-3283	1389
120X210X66,5	ref. U-3276	1050	ref. U-3280	1224	ref. U-3284	1498

Camas matrimonio estructura metálica

METAL STRUCTURE DOUBLE BEDS

• CAMA TARIMA. GRUESO SOBRE 3 CM •

- PLATFORM BED. THICKNESS 3 CM -

****INCREMENTO AGUJEREAR CAMA PARA COLCHON DE LATEX REF. U-827 PUNTOS 60**
**SUPLEMENT TO MAKE HOLES IN THE BED FOR LATEX MATTRESS REF. U-827 POINTS 60

Medidas/Measures **Fondo x Largo x Alto** Depth x Long x Height	**Acabados**/Finishes **BASE-DARK** BASE-DARK		**Acabados**/Finishes **BASE-BLANCO** BASE-WHITE		**Acabados**/Finishes **ROBLE OLUT ó LACA-DARK** ROBLE OLUT or LACQUER-DARK		**Acabados**/Finishes **ROBLE OLUT ó LACA-BLANCO** ROBLE OLUT or LACQUER-WHITE		**Acabados**/Finishes **CHAPA-DARK** VENEER-DARK		**Acabados**/Finishes **CHAPA-BLANCO** VENEER-WHITE	
154x193x33,5	ref. U-3285	850	ref. U-3287	850	ref. U-3289	915	ref. U-3291	915	ref. U-3293	1060	ref. U-3295	1060
154x203x33,5	ref. U-3286	892	ref. U-3288	892	ref. U-3290	963	ref. U-3292	963	ref. U-3294	1116	ref. U-3296	1116

Cabezales arcones

HEADBOARD UNITS

• ARCON CON TAPA SUPERIOR •

- UNIT WITH TOP LID -

****LA MEDIDA DE ALTURA ES CON SOBRE INCLUIDO**
**THE HEIGHT MEASURE IS WITH THE TOP INCLUDED

Medidas/Measures **Ancho x Fondo x Alto** Width x Depth x Height	**Acabado BASE** BASE Finish		**Acabado ROBLE OLUT o LACA** ROBLE OLUT or LACQUER Finishes		**Acabado CHAPA** VENEER Finish	
100 X 32 X 75	ref. U-3297	247	ref. U-3301	308	ref. U-3305	368
100 X 42 X 75	ref. U-3298	278	ref. U-3302	334	ref. U-3306	414
120 X 32 X 75	ref. U-3299	296	ref. U-3303	355	ref. U-3307	441
120 X 42 X 75	ref. U-3300	334	ref. U-3304	400	ref. U-3308	497

• ARCON CON TAPA FRONTAL •

- UNIT WITH FRONTAL DOOR -

****LA MEDIDA DE ALTURA NO INCLUYE EL SOBRE**
**THE HEIGHT MEASURE DOES NOT INCLUDE THE TOP

Medidas/Measures **Ancho x Fondo x Alto** Width x Depth x Height	**Acabado BASE** BASE Finish		**Acabado ROBLE OLUT o LACA** ROBLE OLUT or LACQUER Finishes		**Acabado CHAPA** VENEER Finish	
100 X 32 X 72	ref. U-3309	247	ref. U-3311	308	ref. U-3313	368
100 X 42 X 72	ref. U-3310	278	ref. U-3312	334	ref. U-3314	414

Complementos cama

BED ACCESSORIES

• CAJÓN BAJO CAMA CON TAPA ABATIBLE CON RUEDAS •

- STORAGE BOX UNDER BED WITH FOLDING LID, WITH WHEELS -

Ancho x Fondo x Alto Width x Depth x Height		
80 x 70 x27,5		
Acabado BASE BASE Finish	**Acabado LACA O ROBLE OLUT** or LACQUER Finish	**Acabado CHAPA** VENEER Finish
ref. U-528	ref. U-1240	ref. U-529
255	318	364

• ARRIMADERO. GROSOR 4,4 CM •

- PANEL. 4,4CM THICKNESS -

Panel de 2,2 cm + rastrel 2,2 cm (mecanizado para colgar a pared con rastrel retranqueado 1 cm.)
Panel 2,2 cm thick + strip 2,2 cm (machined to hang on the wall with 1 cm. recessed strip)

M2		
Acabado BASE BASE Finish	**Acabado LACA O ROBLE OLUT** or LACQUER Finish	**Acabado CHAPA** VENEER Finish
ref. U-530	ref. U-1241	ref. U-531
140	175	204

****Medidas máxima de largo 280 cm.**
**Maximum width 280 cm

• ARRIMADERO.GROSOR 2,2 CM •

- PANEL. THICKNESS 2,2 CM -

Panel de 2,2 cm (mecanizado para colgar a pared sin rastrel)
Panel 2,2 cm thick (machined to hang on the wall without a strip)

M2		
Acabado BASE BASE Finish	**Acabado LACA O ROBLE OLUT** or LACQUER Finish	**Acabado CHAPA** VENEER Finish
ref. U-532	ref. U-1242	ref. U-533
105	130	150

****Medidas máxima de largo 280 cm.**
**Maximum width 280 cm

• ARRIMADERO. GROSOR 3 CM•

- PANEL THICKNESS 3 CM -

Panel de 3 cm (mecanizado para colgar a pared sin rastrel)
Panel 3 cm thick (machined to hang on the wall without a strip)

M2		
Acabado BASE BASE Finish	**Acabado LACA O ROBLE OLUT** or LACQUER Finish	**Acabado CHAPA** VENEER Finish
ref. U-534	ref. U-1231	ref. U-536
140	166	204

****Medidas máxima de largo 280 cm.**
**Maximum width 280 cm

EJEMPLOS Bancadas apiladas

EXAMPLES OF STACKED BENCHES

• EJEMPLO BANCADAS APILADAS MISMA MEDIDA •
- EXAMPLE STACKED BENCHES OF THE SAME SIZE -

TOPES DE SILICONA PARA APILAR
SILICONE STACKING STOPS

• EJEMPLO BANCADAS APILADAS DIFERENTES MEDIDAS •
- EXAMPLE STACKED BENCHES OF DIFFERENT SIZES -

TOPES DE SILICONA PARA APILAR
SILICONE STACKING STOPS

Bancadas

BENCHES

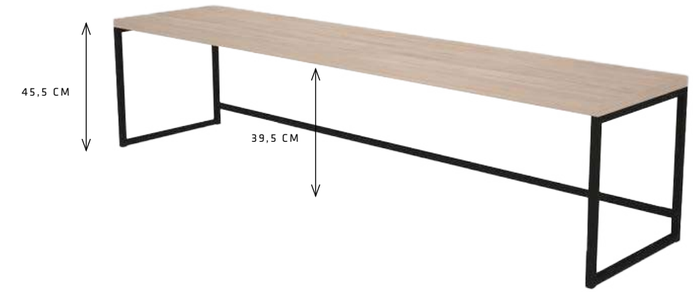

Medidas/Measures **Ancho x Fondo x Alto** Width x Depth x Height	**Acabados**/Finishes **BASE-DARK** BASE-DARK		**Acabados**/Finishes **BASE-BLANCO** BASE-WHITE		**Acabados**/Finishes **ROBLE OLUT ó LACA-DARK** ROBLE OLUT or LACQUER-DARK		**Acabados**/Finishes **ROBLE OLUT ó LACA-BLANCO** ROBLE OLUT or LACQUER-WHITE		**Acabados**/Finishes **CHAPA-DARK** VENEER-DARK		**Acabados**/Finishes **CHAPA-BLANCO** VENEER-WHITE	
70 x 46,8 x 45,5	ref. U-807	273	ref. U-809	273	ref. U-811	280	ref. U-813	280	ref. U-815	295	ref. U-817	295
100 x 46,8 x 45,5	ref. U-808	285	ref. U-810	285	ref. U-812	300	ref. U-814	300	ref. U-816	319	ref. U-818	319
120 x 46,8 x 45,5	ref. U-432	302	ref. U-438	302	ref. U-444	315	ref. U-450	315	ref. U-456	343	ref. U-462	343
140 x 46,8 x 45,5	ref. U-433	321	ref. U-439	321	ref. U-445	336	ref. U-451	336	ref. U-457	367	ref. U-463	367
160 x 46,8 x 45,5	ref. U-434	342	ref. U-440	342	ref. U-446	359	ref. U-452	359	ref. U-458	395	ref. U-464	395
180 x 46,8 x 45,5	ref. U-435	359	ref. U-441	359	ref. U-447	378	ref. U-453	378	ref. U-459	416	ref. U-465	416
200 x 46,8 x 45,5	ref. U-436	379	ref. U-442	379	ref. U-448	400	ref. U-454	400	ref. U-460	442	ref. U-466	442
210 x 46,8 x 45,5	ref. U-437	394	ref. U-443	394	ref. U-449	416	ref. U-455	416	ref. U-461	460	ref. U-467	460

****ESPECIFICAR SI SE TIENE QUE APILAR (se colocan topes de silicona). Grueso sobre 3 cm.**
**SPECIFY IF THE THEY NEED TO BE STACKED (silicone stops are provided). Bench top thickness 3 cm

• BANCADA CON ESTANTE INFERIOR •
- BENCH WITH BOTTOM SHELF -

Medidas/Measures **Ancho x Fondo x Alto** Width x Depth x Height	**Acabados**/Finishes **BASE-DARK** BASE-DARK		**Acabados**/Finishes **BASE-BLANCO** BASE-WHITE		**Acabados**/Finishes **ROBLE OLUT ó LACA-DARK** ROBLE OLUT or LACQUER-DARK		**Acabados**/Finishes **ROBLE OLUT ó LACA-BLANCO** ROBLE OLUT or LACQUER-WHITE		**Acabados**/Finishes **CHAPA-DARK** VENEER-DARK		**Acabados**/Finishes **CHAPA-BLANCO** VENEER-WHITE	
70 x 46,8 x 45,5	ref. U-3315	319	ref. U-3323	319	ref. U-3331	335	ref. U-3339	335	ref. U-3347	366	ref. U-3355	366
100 x 46,8 x 45,5	ref. U-3316	341	ref. U-3324	341	ref. U-3332	366	ref. U-3340	366	ref. U-3348	406	ref. U-3356	406
120 x 46,8 x 45,5	ref. U-3317	368	ref. U-3325	368	ref. U-3333	393	ref. U-3341	393	ref. U-3349	446	ref. U-3357	446
140 x 46,8 x 45,5	ref. U-3318	396	ref. U-3326	396	ref. U-3334	425	ref. U-3342	425	ref. U-3350	484	ref. U-3358	484
160 x 46,8 x 45,5	ref. U-3319	427	ref. U-3327	427	ref. U-3335	459	ref. U-3343	459	ref. U-3351	528	ref. U-3359	528
180 x 46,8 x 45,5	ref. U-3320	454	ref. U-3328	454	ref. U-3336	490	ref. U-3344	490	ref. U-3352	564	ref. U-3360	564
200 x 46,8 x 45,5	ref. U-3321	483	ref. U-3329	483	ref. U-3337	523	ref. U-3345	523	ref. U-3353	604	ref. U-3361	604
210 x 46,8 x 45,5	ref. U-3322	508	ref. U-3330	508	ref. U-3338	551	ref. U-3346	551	ref. U-3354	637	ref. U-3362	637

Mesas de centro

COFFEE TABLE

• MESA DE CENTRO. GRUESO SOBRE 3 CM •
- COFFEE TABLE – TABLE TOP THICKNESS 3CM -

****En la mesa de 100x100 se le puede adaptar cajon bajo cama ref. U-528 y U-529**
**Storage box under bed can be adapted to go under the table 100x100 ref. U-528 & U-529

Medidas/Measures **Ancho x Fondo x Alto** Width x Depth x Height	**Acabados**/Finishes **BASE-DARK** BASE-DARK		**Acabados**/Finishes **BASE-BLANCO** BASE-WHITE		**Acabados**/Finishes **ROBLE OLUT ó LACA-DARK** ROBLE OLUT or LACQUER-DARK		**Acabados**/Finishes **ROBLE OLUT ó LACA-BLANCO** ROBLE OLUT or LACQUER-WHITE		**Acabados**/Finishes **CHAPA-DARK** VENEER-DARK		**Acabados**/Finishes **CHAPA-BLANCO** VENEER-WHITE	
100 x 46,8 x 33,5	ref. U-687	292	ref. U-696	292	ref. U-705	303	ref. U-714	303	ref. U-723	324	ref. U-732	324
100 x 70 x 33,5	ref. U-688	327	ref. U-697	327	ref. U-706	344	ref. U-715	344	ref. U-724	374	ref. U-733	374
100 x 100 x 33,5	ref. U-689	370	ref. U-698	370	ref. U-707	398	ref. U-716	398	ref. U-725	439	ref. U-734	439
120 x 46,8 x 33,5	ref. U-690	315	ref. U-699	315	ref. U-708	329	ref. U-717	329	ref. U-726	354	ref. U-735	354
120 x 70 x 33,5	ref. U-691	360	ref. U-700	360	ref. U-709	381	ref. U-718	381	ref. U-727	418	ref. U-736	418
120 x 120 x 33,5	ref. U-692	450	ref. U-701	450	ref. U-710	483	ref. U-719	483	ref. U-728	549	ref. U-737	549
140 x 70 x 33,5	ref. U-693	394	ref. U-702	394	ref. U-711	418	ref. U-720	418	ref. U-729	462	ref. U-738	462
140 x 100 x 33,5	ref. U-694	454	ref. U-703	454	ref. U-712	487	ref. U-721	487	ref. U-730	550	ref. U-739	550
140 x 140 x 33,5	ref. U-695	538	ref. U-704	538	ref. U-713	585	ref. U-722	585	ref. U-731	644	ref. U-740	644

• MESA DE CENTRO CON ESTANTE INFERIOR. GRUESO SOBRE 3 CM •
- COFFEE TABLE WITH BOTTOM SHELF – TABLE TOP THICKNESS 3CM -

Medidas/Measures **Ancho x Fondo x Alto** Width x Depth x Height	**Acabados**/Finishes **BASE-DARK** BASE-DARK		**Acabados**/Finishes **BASE-BLANCO** BASE-WHITE		**Acabados**/Finishes **ROBLE OLUT ó LACA-DARK** ROBLE OLUT or LACQUER-DARK		**Acabados**/Finishes **ROBLE OLUT ó LACA-BLANCO** ROBLE OLUT or LACQUER-WHITE		**Acabados**/Finishes **CHAPA-DARK** VENEER-DARK		**Acabados**/Finishes **CHAPA-BLANCO** VENEER-WHITE	
100x46,8x33,5	ref. U-741	356	ref. U-750	356	ref. U-759	378	ref. U-768	378	ref. U-777	420	ref. U-786	420
100x70x33,5	ref. U-742	422	ref. U-751	422	ref. U-760	456	ref. U-769	456	ref. U-778	516	ref. U-787	516
100x100x33,5	ref. U-743	505	ref. U-752	505	ref. U-761	553	ref. U-770	553	ref. U-779	643	ref. U-788	643
120x46,8x33,5	ref. U-744	391	ref. U-753	391	ref. U-762	419	ref. U-771	419	ref. U-780	471	ref. U-789	471
120x70x33,5	ref. U-745	473	ref. U-754	473	ref. U-763	515	ref. U-772	515	ref. U-781	589	ref. U-790	589
120x120x33,5	ref. U-746	645	ref. U-755	645	ref. U-764	711	ref. U-773	711	ref. U-782	843	ref. U-791	843
140x70x33,5	ref. U-747	526	ref. U-756	526	ref. U-765	574	ref. U-774	574	ref. U-783	662	ref. U-792	662
140x100x33,5	ref. U-748	643	ref. U-757	643	ref. U-766	709	ref. U-775	709	ref. U-784	835	ref. U-793	835
140x140x33,5	ref. U-749	802	ref. U-758	802	ref. U-767	896	ref. U-776	896	ref. U-785	1044	ref. U-794	1044

Mesas auxiliares

SIDE TABLE

• MESA AUXILIAR. GRUESO SOBRE 3 CM •
- SIDE TABLE – TABLE TOP THICKNESS 3CM -

Medidas/Measures **Ancho x Fondo x Alto** Width x Depth x Height	**Acabados**/Finishes **BASE-DARK** BASE-DARK		**Acabados**/Finishes **BASE-BLANCO** BASE-WHITE		**Acabados**/Finishes **ROBLE OLUT O LACA DARK** ROBLE OLUT-LACQUER DARK		**Acabados**/Finishes **ROBLE OLUT O LACA-BLANCO** ROBLE OLUT OR LACQUER-WHITE		**Acabados**/Finishes **CHAPA-DARK** VENEER-DARK		**Acabados**/Finishes **CHAPA-BLANCO** VENEER-WHITE	
46,5X46,4X45,5	ref. U-795	239	ref. U-795	239	ref. U-797	246	ref. U-798	246	ref. U-799	260	ref. U-800	260

• MESA AUXILIAR CON ESTANTE INFERIOR. GRUESO SOBRE 3 CM •
- SIDE TABLE WITH BOTTOM SHELF – TABLE TOP THICKNESS 3CM -

Medidas/Measures **Ancho x Fondo x Alto** Width x Depth x Height	**Acabados**/Finishes **BASE-DARK** BASE-DARK		**Acabados**/Finishes **BASE-BLANCO** BASE-WHITE		**Acabados**/Finishes **ROBLE OLUT O LACA-DARK** ROBLE OLUT OR LACQUER-DARK		**Acabados**/Finishes **ROBLE OLUT O LACA-BLANCO** ROBLE OLUT OR LACQUER-WHITE		**Acabados**/Finishes **CHAPA-DARK** VENEER-DARK		**Acabados**/Finishes **CHAPA-BLANCO** VENEER-WHITE	
46,5X46,4X45,5	ref. U-801	276	ref. U-802	276	ref. U-803	290	ref. U-804	290	ref. U-805	318	ref. U-806	318

• MESA AUXILIAR CON CAJON. GRUESO SOBRE 3 CM •
- SIDE TABLE WITH DRAWER – TABLE TOP THICKNESS 3CM -

Medidas/Measures **Ancho x Fondo x Alto** Width x Depth x Height	**Acabados**/Finishes **BASE-DARK** BASE-DARK		**Acabados**/Finishes **BASE-BLANCO** BASE-WHITE		**Acabados**/Finishes **ROBLE OLUT O LACA DARK** ROBLE OLUT-LACQUER DARK		**Acabados**/Finishes **ROBLE OLUT O LACA-BLANCO** ROBLE OLUT OR LACQUER-WHITE		**Acabados**/Finishes **CHAPA-DARK** VENEER-DARK		**Acabados**/Finishes **CHAPA-BLANCO** VENEER-WHITE	
46,5X46,4X45,5	ref. U-3363	363	ref. U-3364	363	ref. U-3365	395	ref. U-3366	395	ref. U-3367	442	ref. U-3368	442

Módulos huecos singulares

SINGULAR OPEN UNITS

• ALTURA 24,4 CM •
- HEIGHT 24,4 CM -

• MÓDULO HUECO •
- OPEN UNIT -

Ancho x Fondo x Alto Width x Depth x Height		
44 x 46,6 x 24,4		
Acabado BASE BASE Finish	Acabado LACA O ROBLE OLUT or LACQUER Finish	Acabado CHAPA VENEER Finish
ref: U-537	ref. U-1243	ref: U-538
60	75	93

• MÓDULO HUECO •
- OPEN UNIT -

Ancho x Fondo x Alto Width x Depth x Height		
88 x 46,6 x 24,4		
Acabado BASE BASE Finish	Acabado LACA O ROBLE OLUT or LACQUER Finish	Acabado CHAPA VENEER Finish
ref: U-539	ref. U-1244	ref: U-540
95	119	146

• ALTURA 44,4 CM •
- HEIGHT 44,4 CM -

• MÓDULO HUECO •
- OPEN UNIT -

Ancho x Fondo x Alto Width x Depth x Height		
44 x 46,6 x 44,4		
Acabado BASE BASE Finish	Acabado LACA O ROBLE OLUT or LACQUER Finish	Acabado CHAPA VENEER Finish
ref: U-541	ref. U-1245	ref: U-542
75	94	115

• MÓDULO HUECO CON ASPAS •
• OPEN UNIT WITH INTERNAL PARTITIONS •

Ancho x Fondo x Alto Width x Depth x Height		
44 x 46,6 x 44,4		
Acabado BASE BASE Finish	Acabado LACA O ROBLE OLUT or LACQUER Finish	Acabado CHAPA VENEER Finish
ref: U-543	ref. U-1246	ref: U-544
108	135	167

• ALTURA 44,4 CM •
- HEIGHT 44,4 CM -

• MÓDULO HUECO •
- OPEN UNIT -

Ancho x Fondo x Alto Width x Depth x Height		
88 x 46,6 x 44,4		
Acabado BASE BASE Finish	Acabado LACA O ROBLE OLUT or LACQUER Finish	Acabado CHAPA VENEER Finish
ref: U-545	ref. U-1247	ref: U-546
116	145	179

• MÓDULO HUECO CON ASPAS •
• OPEN UNIT WITH INTERNAL PARTITIONS •

Ancho x Fondo x Alto Width x Depth x Height		
88 x 46,6 x 44,4		
Acabado BASE BASE Finish	Acabado LACA O ROBLE OLUT or LACQUER Finish	Acabado CHAPA VENEER Finish
ref: U-547	ref. U-1248	ref: U-548
154	192	239

• ALTURA 64,4 CM •
- HEIGHT 64,4 CM -

• MÓDULO HUECO CON ASPAS •
• OPEN UNIT WITH INTERNAL PARTITIONS •

Ancho x Fondo x Alto Width x Depth x Height		
44 x 46,6 x 64,4		
Acabado BASE BASE Finish	Acabado LACA O ROBLE OLUT or LACQUER Finish	Acabado CHAPA VENEER Finish
ref: U-549	ref. U-1249	ref: U-550
130	162	201

• MÓDULO HUECO CON ASPAS •
• OPEN UNIT WITH INTERNAL PARTITIONS •

Ancho x Fondo x Alto Width x Depth x Height		
88 x 46,6 x 64,4		
Acabado BASE BASE Finish	Acabado LACA O ROBLE OLUT or LACQUER Finish	Acabado CHAPA VENEER Finish
ref: U-551	ref. U-1250	ref: U-552
180	225	278

Módulos singulares de 44 cm ancho

SINGULAR UNITS 44 CM WIDE

• ALTURA 24,4 CM •
- HEIGHT 24,4 CM -

• MÓDULO 1 CAJÓN •
- 1 DRAWER UNIT -

44 x 46,6 x 24,4		
Acabado BASE BASE Finish	Acabado LACA O ROBLE OLUT or LACQUER Finish	Acabado CHAPA VENEER Finish
ref: U-553	ref. U-1251	ref: U-554
120	150	179

• ALTURA 44,4 CM •
- HEIGHT 44,4 CM -

• MÓDULO 2 CAJONES •
- 2 DRAWERS UNIT -

44 x 46,6 x 44,4		
Acabado BASE BASE Finish	Acabado LACA O ROBLE OLUT or LACQUER Finish	Acabado CHAPA VENEER Finish
ref: U-555	ref. U-1252	ref: U-556
205	256	306

• MÓDULO PUERTA BATIENTE •
- DOOR UNIT -

44 x 46,6 x 44,4		
Acabado BASE BASE Finish	Acabado LACA O ROBLE OLUT or LACQUER Finish	Acabado CHAPA VENEER Finish
ref: U-557	ref. U-1253	ref: U-558
115	144	172

• MÓDULO CONTENEDOR •
- CONTAINER UNIT -

44 x 46,6 x 44,4		
Acabado BASE BASE Finish	Acabado LACA O ROBLE OLUT or LACQUER Finish	Acabado CHAPA VENEER Finish
ref: U-559	ref. U-1254	ref: U-560
159	198	237

• ALTURA 64,4 CM •
- HEIGHT 64,4 CM -

• MÓDULO 3 CAJONES •
- 3 DRAWERS UNIT -

44 x 46,6 x 64,4		
Acabado BASE BASE Finish	Acabado LACA O ROBLE OLUT or LACQUER Finish	Acabado CHAPA VENEER Finish
ref: U-561	ref. U-1255	ref: U-562
285	356	425

• MÓDULO PUERTA BATIENTE •
- DOOR UNIT -

44 x 46,6 x 64,4		
Acabado BASE BASE Finish	Acabado LACA O ROBLE OLUT or LACQUER Finish	Acabado CHAPA VENEER Finish
ref: U-563	ref. U-1256	ref: U-564
145	181	216

• MÓDULO 1 CAJÓN + CONTENEDOR •
- 1 DRAWER + CONTAINER UNIT -

44 x 46,6 x 64,4		
Acabado BASE BASE Finish	Acabado LACA O ROBLE OLUT or LACQUER Finish	Acabado CHAPA VENEER Finish
ref: U-565	ref. U-1257	ref: U-566
239	298	356

• ALTURA 84,4 CM •
- HEIGHT 84,4 CM -

• MÓDULO 4 CAJONES •
- 4 DRAWERS UNIT -

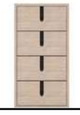

44 x 46,6 x 84,4		
Acabado BASE BASE Finish	Acabado LACA O ROBLE OLUT or LACQUER Finish	Acabado CHAPA VENEER Finish
ref: U-567	ref. U-1258	ref: U-568
374	467	558

• MÓDULO PUERTA BATIENTE •
- DOOR UNIT -

44 x 46,6 x 84,4		
Acabado BASE BASE Finish	Acabado LACA O ROBLE OLUT or LACQUER Finish	Acabado CHAPA VENEER Finish
ref: U-569	ref. U-1259	ref: U-570
170	212	254

• MÓDULO 2 CAJONES + CONTENEDOR •
- 2 DRAWERS + CONTAINER UNIT -

44 x 46,6 x 84,4		
Acabado BASE BASE Finish	Acabado LACA O ROBLE OLUT or LACQUER Finish	Acabado CHAPA VENEER Finish
ref: U-571	ref. U-1260	ref: U-572
325	406	486

• ALTURA 104,4 CM •
- HEIGHT 104,4 CM -

• MÓDULO 5 CAJONES •
- 5 DRAWERS UNIT -

44 x 46,6 x 104,4		
Acabado BASE BASE Finish	Acabado LACA O ROBLE OLUT or LACQUER Finish	Acabado CHAPA VENEER Finish
ref: U-573	ref. U-1261	ref: U-574
456	570	682

• MÓDULO PUERTA BATIENTE •
- DOOR UNIT -

44 x 46,6 x 104,4		
Acabado BASE BASE Finish	Acabado LACA O ROBLE OLUT or LACQUER Finish	Acabado CHAPA VENEER Finish
ref: U-575	ref. U-1262	ref: U-576
215	268	322

• MÓDULO PUERTA BATIENTE + 1 CAJÓN + CONTENEDOR •
- DOOR UNIT + DRAWER + CONTAINER -

44 x 46,6 x 104,4		
Acabado BASE BASE Finish	Acabado LACA O ROBLE OLUT or LACQUER Finish	Acabado CHAPA VENEER Finish
ref: U-577	ref. U-1263	ref: U-578
316	395	472

Módulos singulares de 88 cm ancho

SINGULAR UNITS 88 CM WIDE

• ALTURA 24,4 CM •
- HEIGHT 24,4 CM -

• MÓDULO 1 CAJÓN •
- 1 DRAWER UNIT -

88 x 46,6 x 24,4

Acabado BASE BASE Finish	Acabado LACA O ROBLE OLUT or LACQUER Finish	Acabado CHAPA VENEER Finish
ref. U-579	ref. U-1264	ref. U-580
178	222	266

• ALTURA 44,4 CM •
- HEIGHT 44,4 CM -

• MÓDULO 2 CAJONES •
- 2 DRAWERS UNIT -

88 x 46,6 x 44,4

Acabado BASE BASE Finish	Acabado LACA O ROBLE OLUT or LACQUER Finish	Acabado CHAPA VENEER Finish
ref. U-581	ref. U-1265	ref. U-582
280	350	418

• MÓDULO PUERTA ABATIBLE •
- FOLD-DOWN DOOR UNIT -

88 x 46,6 x 44,4

Acabado BASE BASE Finish	Acabado LACA O ROBLE OLUT or LACQUER Finish	Acabado CHAPA VENEER Finish
ref. U-583	ref. U-1266	ref. U-584
212	265	316

• MÓDULO CONTENEDOR •
- CONTAINER UNIT -

88 x 46,6 x 44,4

Acabado BASE BASE Finish	Acabado LACA O ROBLE OLUT or LACQUER Finish	Acabado CHAPA VENEER Finish
ref. U-585	ref. U-1267	ref. U-586
228	285	340

• ALTURA 64,4 CM •
- HEIGHT 64,4 CM -

• MÓDULO 3 CAJONES •
- 3 DRAWERS UNIT -

88 x 46,6 x 64,4

Acabado BASE BASE Finish	Acabado LACA O ROBLE OLUT or LACQUER Finish	Acabado CHAPA VENEER Finish
ref. U-587	ref. U-1268	ref. U-588
388	485	579

• MÓDULO 1 CAJÓN + PUERTA ABATIBLE •
- 1 DRAWER + FOLD-DOWN DOOR UNIT -

88 x 46,6 x 64,4

Acabado BASE BASE Finish	Acabado LACA O ROBLE OLUT or LACQUER Finish	Acabado CHAPA VENEER Finish
ref: U-589	ref: U-1269	ref: U-590
344	430	513

• MÓDULO 1 CAJÓN + CONTENEDOR •
- 1 DRAWER + CONTAINER UNIT -

88 x 46,6 x 64,4

Acabado BASE BASE Finish	Acabado LACA O ROBLE OLUT or LACQUER Finish	Acabado CHAPA VENEER Finish
ref: U-591	ref: U-1270	ref: U-592
336	420	502

• ALTURA 84,4 CM •
- HEIGHT 84,4 CM -

• MÓDULO 4 CAJONES •
- 4 DRAWERS UNIT -

88 x 46,6 x 84,4

Acabado BASE BASE Finish	Acabado LACA O ROBLE OLUT or LACQUER Finish	Acabado CHAPA VENEER Finish
ref: U-593	ref: U-1271	ref: U-594
492	615	735

• MÓDULO 1 PUERTA ABATIBLE + CONTENEDOR •
- FOLD-DOWN 1 DOOR + CONTAINER UNIT -

88 x 46,6 x 84,4

Acabado BASE BASE Finish	Acabado LACA O ROBLE OLUT or LACQUER Finish	Acabado CHAPA VENEER Finish
ref: U-595	ref: U-1272	ref: U-596
394	492	588

• MÓDULO 2 CAJONES + CONTENEDOR •
- 2 DRAWERS + CONTAINER UNIT -

88 x 46,6 x 84,4

Acabado BASE BASE Finish	Acabado LACA O ROBLE OLUT or LACQUER Finish	Acabado CHAPA VENEER Finish
ref: U-597	ref: U-1273	ref: U-598
440	550	657

• ALTURA 104,4 CM •
- HEIGHT 104,4 CM -

• MÓDULO 5 CAJONES •
- 5 DRAWERS UNIT -

88 x 46,6 x 104,4

Acabado BASE BASE Finish	Acabado LACA O ROBLE OLUT or LACQUER Finish	Acabado CHAPA VENEER Finish
ref: U-599	ref: U-1274	ref: U-600
597	746	890

• MÓDULO PUERTA ABATIBLE + 1 CAJÓN + CONTENEDOR •
- FOLD-DOWN DOOR + 1 DRAWER + CONTAINER UNIT -

88 x 46,6 x 104,4

Acabado BASE BASE Finish	Acabado LACA O ROBLE OLUT or LACQUER Finish	Acabado CHAPA VENEER Finish
ref: U-601	ref: U-1275	ref: U-602
498	622	744

• MÓDULO 3 CAJONES + CONTENEDOR •
- 3 DRAWERS + CONTAINER UNIT -

88 x 46,6 x 104,4

Acabado BASE BASE Finish	Acabado LACA O ROBLE OLUT or LACQUER Finish	Acabado CHAPA VENEER Finish
ref: U-603	ref: U-1276	ref: U-604
545	681	814

Módulos singulares de 88 cm ancho

SINGULAR UNITS 88 CM WIDE

• ALTURA 64,4 CM •
- HEIGHT 64,4 CM -

• MÓDULO 2 PUERTAS BATIENTES •
- 2 DOORS UNIT -

88 x 46,6 x 64,4

Acabado BASE BASE Finish	Acabado LACA O ROBLE OLUT or LACQUER Finish	Acabado CHAPA VENEER Finish
ref. U-1277	ref. U-1278	ref. U-1279
344	430	513

• ALTURA 84,4 CM •
- HEIGHT 84,4 CM -

• MÓDULO 2 PUERTAS BATIENTES •
- 2 DOORS UNIT -

88 x 46,6 x 84,4

Acabado BASE BASE Finish	Acabado LACA O ROBLE OLUT or LACQUER Finish	Acabado CHAPA VENEER Finish
ref. U-1280	ref. U-1281	ref. U-1282
394	492	566

Módulos singulares de 132 cm ancho

SINGULAR UNITS 132 CM WIDE

• ALTURA 44,4 CM •
- HEIGHT 44,4 CM -

• MÓDULO 1 PUERTA ABATIBLE •
- FOLD-DOWN DOOR UNIT -

132 x 46,6 x 44,4

Acabado BASE BASE Finish	Acabado LACA O ROBLE OLUT or LACQUER Finish	Acabado CHAPA VENEER Finish
ref. U-605	ref. U-1283	ref. U-606
260	325	388

• ALTURA 84,4 CM •
- HEIGHT 84,4 CM -

• MÓDULO 2 PUERTAS ABATIBLES •
- FOLD-DOWN 2 DOORS UNIT -

132 x 46,6 x 84,4

Acabado BASE BASE Finish	Acabado LACA O ROBLE OLUT or LACQUER Finish	Acabado CHAPA VENEER Finish
ref. U-607	ref. U-1284	ref. U-608
448	560	668

Carritos con ruedas

TROLLEYS WITH WHEELS

• ALTURA 52,4 CM •
- HEIGHT 52,4CM -

• CONTENEDOR ABIERTO CON RUEDAS 44 CM •
- OPEN CONTAINER WITH WHEELS 44 CM -

44 x 44,6 x 52,44

Acabado BASE BASE Finish	Acabado LACA O ROBLE OLUT or LACQUER Finish	Acabado CHAPA VENEER Finish
ref. U-1285	ref. U-1286	ref. U-1287
147	166	204

• ALTURA 52,4 CM •
- HEIGHT 52,4 CM -

• CONTENEDOR ABIERTO CON RUEDAS 88 CM •
- OPEN CONTAINER WITH WHEELS 88 CM -

88 x 44,6 x 52,4

Acabado BASE BASE Finish	Acabado LACA O ROBLE OLUT or LACQUER Finish	Acabado CHAPA VENEER Finish
ref. U-1288	ref. U-1289	ref. U-1290
188	217	253

Patas y ruedas

LEGS AND WHEELS

• 1 CM DE ALTO
PATA TACO ACABADO EN NEGRO •
- 1 CM HIGH
FOOT, BLACK FINISH -

ref: U-609	
Juego (4 unidades) Set (4 units)	**2**

• 3,5 CM DE ALTO
PATA REGULABLE ACABADO EN NEGRO •
- 3 CM HIGH
ADJUSTABLE FOOT, BLACK FINISH -

ref: U-610	
Juego (4 unidades) Set (4 units)	**12**

• 5 CM DE ALTO
RUEDA FÓRMULA 40, ACABADO EN BLANCO •
- 5 CM HIGH
WHEEL FORMULA 40, WHITE FINISH -

ref: U-611	ref: U-612
Con freno With brake	**Sin freno** Without brake
20	**18**

• 6 CM DE ALTO
RUEDA ARO, ACABADO EN NEGRO •
- 6 CM HIGH
WHEEL ARO, BLACK FINISH -

ref: U-613
Sin freno Without brake
18

Sistemas de apertura

OPENING SYSTEMS

ÍNDICE NEGRO
30 x 120mm

ÍNDICE BLANCO
30 x 120mm

PUSH

TIRADOR PIEL NATURAL
22 x 70mm

TIRADOR PIEL NEGRA
22 x 70mm

TIRADOR LÍNEA HANDLE
LÍNEA 136 x 8mm > INCREMENTO 4 PUNTOS
ref: U-3631
LÍNEA"G" 500 x 8 mm > INCREMENTO 8 PUNTOS
ref: U-3632

TIRADOR PIEL LEATHER HANDLE
INCREMENTO TIRADOR PIEL 4 PUNTOS
NATURAL LEATHER INCREMENT 4 POINTS
ref: U-3633

Armarios singulares

SINGULAR WARDROBE

Ancho x Fondo x Alto Width x Depth x Height		
100 x 60 x 219,2		
Acabado BASE BASE Finish	**Acabado LACA O ROBLE OLUT** or LACQUER Finish	**Acabado CHAPA** VENEER Finish
ref: U-626	**ref: U-1291**	**ref: U-627**
695	**834**	**1025**

Ancho x Fondo x Alto Width x Depth x Height		
100 x 60 x 219,2		
Acabado BASE BASE Finish	**Acabado LACA O ROBLE OLUT** or LACQUER Finish	**Acabado CHAPA** VENEER Finish
ref: U-628	**ref: U-1292**	**ref: U-629**
634	**762**	**947**

Ancho x Fondo x Alto Width x Depth x Height		
116,4 x 60 x 219,2		
Acabado BASE BASE Finish	**Acabado LACA O ROBLE OLUT** or LACQUER Finish	**Acabado CHAPA** VENEER Finish
ref: U-630	**ref: U-1293**	**ref: U-631**
763	**916**	**1140**

****LA TRASERA INTERIOR DEL ARMARIO ACABADO ROBLE OLUT VA SIEMPRE EN ACABADO BASE**
**THE INTERIOUR BACK PANEL OF THE ROBLE OLUT FINISH WARDROBE, ALWAYS GOES IN BASE FINISH

Cajonera interior para armario

INTERIOR CHEST OF DRAWERS FOR WARDROBES

Acabado BASE
BASE Finish

Para hueco de 54,9 For space 54,9	**ref. U-633**	**195**
Para hueco de 95,6 For space 95,6	**ref. U-634**	**248**

Armarios compuestos. Alto 219,2 a 240

COMPOSITE WARDROBES. HEIGH 219,2 TO 240

****LA TRASERA INTERIOR DEL ARMARIO ACABADO ROBLE OLUT VA SIEMPRE EN ACABADO BASE**
**THE INTERIOUR BACK PANEL OF THE ROBLE OLUT FINISH WARDROBE, ALWAYS GOES IN BASE FINISH

FONDO 62 CM DEPTH

Acabado BASE BASE Finish			Acabado ROBLE OLUT Finish		
Ancho Width 40 cm	Ancho Width 50 cm	Ancho Width 60 cm	Ancho Width 40 cm	Ancho Width 50 cm	Ancho Width 60 cm
U-3369	U-3371	U-3373	U-3370	U-3372	U-3374
464	508	556	557	609	667

FONDO 62 CM DEPTH

Acabado BASE BASE Finish			Acabado ROBLE OLUT Finish		
Ancho Width 80 cm	Ancho Width 100 cm	Ancho Width 120 cm	Ancho Width 80 cm	Ancho Width 100 cm	Ancho Width 120 cm
U-3375	U-3377	U-3379	U-3376	U-3378	U-3380
743	837	928	892	1004	1136

FONDO 62 CM DEPTH

Acabado BASE BASE Finish			Acabado ROBLE OLUT Finish		
Ancho Width 120 cm	Ancho Width 150 cm	Ancho Width 180 cm	Ancho Width 120 cm	Ancho Width 150 cm	Ancho Width 180 cm
U-3381	U-3383	U-3385	U-3382	U-3384	U-3386
1152	1300	1453	1382	1560	1743

FONDO 62 CM DEPTH

Acabado BASE BASE Finish			Acabado ROBLE OLUT Finish		
Ancho Width 160 cm	Ancho Width 200 cm	Ancho Width 240 cm	Ancho Width 160 cm	Ancho Width 200 cm	Ancho Width 240 cm
U-3387	U-3389	U-3391	U-3388	U-3390	U-3392
1475	1687	1892	1770	2024	2270

FONDO 62 CM DEPTH

Acabado BASE BASE Finish			Acabado ROBLE OLUT Finish		
Ancho Width 200 cm	Ancho Width 250 cm	Ancho Width 300 cm	Ancho Width 200 cm	Ancho Width 250 cm	Ancho Width 300 cm
U-3393	U-3395	U-3397	U-3394	U-3396	U-3398
1791	2045	2286	2149	2454	2743

FONDO 62 CM DEPTH

Acabado BASE BASE Finish			Acabado ROBLE OLUT Finish		
Ancho Width 240 cm	Ancho Width 300 cm	Ancho Width 360 cm	Ancho Width 240 cm	Ancho Width 300 cm	Ancho Width 360 cm
U-3399	U-3401	U-3403	U-3400	U-3402	U-3404
2123	2427	2639	2547	2912	3166

Armarios compuestos. Alto 241 a 256

COMPOSITE WARDROBES. HEIGH 241 TO 256

****LA TRASERA INTERIOR DEL ARMARIO ACABADO ROBLE OLUT VA SIEMPRE EN ACABADO BASE**
**THE INTERIOUR BACK PANEL OF THE ROBLE OLUT FINISH WARDROBE, ALWAYS GOES IN BASE FINISH

FONDO 62 CM DEPTH

Acabado BASE BASE Finish			Acabado ROBLE OLUT Finishh		
Ancho Width 40 cm	Ancho Width 50 cm	Ancho Width 60 cm	Ancho Width 40 cm	Ancho Width 50 cm	Ancho Width 60 cm
U-3405	U-3407	U-3409	U-3406	U-3408	U-3410
495	543	594	595	651	712

FONDO 62 CM DEPTH

Acabado BASE BASE Finish			Acabado ROBLE OLUT Finish		
Ancho Width 80 cm	Ancho Width 100 cm	Ancho Width 120 cm	Ancho Width 80 cm	Ancho Width 100 cm	Ancho Width 120 cm
U-3411	U-3413	U-3415	U-3412	U-3414	U-3416
795	895	993	954	1074	1192

FONDO 62 CM DEPTH

Acabado BASE BASE Finish			Acabado ROBLE OLUT Finish		
Ancho Width 120 cm	Ancho Width 150 cm	Ancho Width 180 cm	Ancho Width 120 cm	Ancho Width 150 cm	Ancho Width 180 cm
U-3417	U-3419	U-3421	U-3418	U-3420	U-3422
1233	1393	1554	1479	1671	1864

FONDO 62 CM DEPTH

Acabado BASE BASE Finish			Acabado ROBLE OLUT Finish		
Ancho Width 160 cm	Ancho Width 200 cm	Ancho Width 240 cm	Ancho Width 160 cm	Ancho Width 200 cm	Ancho Width 240 cm
U-3423	U-3425	U-3427	U-3424	U-3426	U-3428
1578	1804	2024	1893	2164	2428

FONDO 62 CM DEPTH

Acabado BASE BASE Finish			Acabado ROBLE OLUT Finish		
Ancho Width 200 cm	Ancho Width 250 cm	Ancho Width 300 cm	Ancho Width 200 cm	Ancho Width 250 cm	Ancho Width 300 cm
U-3429	U-3431	U-3433	U-3430	U-3432	U-3434
1925	2186	2446	2310	2623	2935

FONDO 62 CM DEPTH

Acabado BASE BASE Finish			Acabado ROBLE OLUT Finish		
Ancho Width 240 cm	Ancho Width 300 cm	Ancho Width 360 cm	Ancho Width 240 cm	Ancho Width 300 cm	Ancho Width 360 cm
U-3435	U-3437	U-3439	U-3436	U-3438	U-3440
2272	2598	2823	2726	3117	3387

Incremento para configurar armarios en acabado laca y chapa

INCREMENT FOR CONFIGURING WARDROBES IN LACQUER AND VENEER FINISHES

• INCREMENTO PUERTAS •
- DOORS SUPLEMENT -

ALTO 219,2 a 240
Height 219,2 to 240

Ancho Width	Acabado LACA LACQUER Finish		Acabado CHAPA VENEER Finish	
40	ref. U-3606	45	ref. U-3609	90
50	ref. U-3607	48	ref. U-3610	94
60	ref. U-3608	52	ref. U-3611	103

• INCREMENTO PUERTAS •
- DOORS SUPLEMENT -

ALTO 241 a 256
Height 241 to 256

Ancho Width	Acabado LACA LACQUER Finish		Acabado CHAPA VENEER Finish	
40	ref. U-3612	50	ref. U-3615	97
50	ref. U-3613	55	ref. U-3616	107
60	ref. U-3614	60	ref. U-3617	118

• INCREMENTO COSTADO TERMINAL •
- SUPLEMENT END SIDE PIECES -

• PARA CUBRIR ESTRUCTURA BASE •
- TO COVER THE BASE STRUCTURE -

FONDO 62 CM Depth
GROSOR 1,2 CM Width

ALTO Heigth	Acabado LACA LACQUER Finish		Acabado CHAPA VENEER Finish	
219,2 - 240	ref. U-3618	146	ref. U-3619	184

• INCREMENTO COSTADO TERMINAL •
- SUPLEMENT END SIDE PIECES -

• PARA CUBRIR ESTRUCTURA BASE •
- TO COVER THE BASE STRUCTURE -

FONDO 62 CM Depth
GROSOR 1,2 CM Width

ALTO Heigth	Acabado LACA LACQUER Finish		Acabado CHAPA VENEER Finish	
241 - 256	ref. U-3620	159	ref. U-3621	200

• EJEMPLO DE ARMARIO CON COSTADOS Y PUERTAS EN LACA Ó CHAPA •
- EXAMPLE OF A WARDROBE WITH LACQUERED OR VENEERED SIDES AND DOORS -

INTERIORES EN ACABADO BASE
INTERIORS IN BASE FINISH

• TAPETAS •
- ARCHITRAVES -

Medidas/Measures	Acabado BASE BASE Finish		Acabado LACA o ROBLE OLUT LACQUER or ROBLE OLUT Finish		Acabado CHAPA VENEER Finish	
M/L (Ancho 10cm) (Wide 10cm)	ref. U-3622	20	ref. U-3623	25	ref. U-3624	30

Interiores armarios

WARDROBE INTERIORS

• 2 CAJONES INTERIORES •
- 2 INTERIOR DRAWERS -

Medidas ANCHO / WIDTH Measures	Acabado BASE BASE Finish	
40	ref. U-3441	136
50	ref. U-3442	148
60	ref. U-3443	157
80	ref. U-3444	181
100	ref. U-3445	192
120	ref. U-3446	207

• 4 CAJONES INTERIORES •
- 4 INTERIOR DRAWERS -

Medidas ANCHO / WIDTH Measures	Acabado BASE BASE Finish	
40	ref. U-3453	227
50	ref. U-3454	244
60	ref. U-3455	259
80	ref. U-3456	284
100	ref. U-3457	310
120	ref. U-3458	337

• ESTANTERIAS •
- SHELVES -

Medidas ANCHO / WIDTH Measures	Acabado BASE BASE Finish	
40	ref. U-3565	18
50	ref. U-3566	23
60	ref. U-3567	27
80	ref. U-3568	35
100	ref. U-3569	44
120	ref. U-3570	52

•ESTANTES EXTRAIBLES •
- EXTRACTABLE SHELVES -

Medidas ANCHO / WIDTH Measures	Acabado BASE BASE Finish	
40	ref. U-3577	48
50	ref. U-3578	53
60	ref. U-3579	57
80	ref. U-3580	65
100	ref. U-3581	75
120	ref. U-3582	83

• DIVISOR INTERIOR •
- INTERIOR DIVIDER -

Medidas / Measures	Acabado BASE BASE Finish	
219,2 - 240	ref. U-3589	105
240 - 256	ref. U-3590	112
M/L ALTO	ref. U-3591	44

• BARRA ABATIBLE •
- FOLDING BAR -

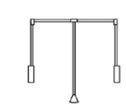

Medidas / Measures	Acabado ÚNICO SINGLE Finish	
1 PUERTA DOOR	ref. U-3601	108
2 PUERTAS DOORS	ref. U-3602	108

• BARRA EXTRAIBLE •
- EXTENDABLE BAR -

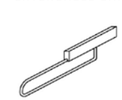

Medidas/Measures	Acabado ÚNICO SINGLE Finish	
FONDO 35 CM DEPTH	ref. U-3603	36
FONDO 45 CM DEPTH	ref. U-3604	42

• BARRA CON SOPORTES •
- BAR WITH SUPPORTS-

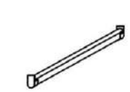

Medidas/Measures	Acabado ÚNICO SINGLE Finish	
1 PUERTA DOOR	ref. U-3605-1	15
2 PUERTAS DOORS	ref. U-3605-2	20

Iluminación Leds

ILUMINACIÓN LEDS

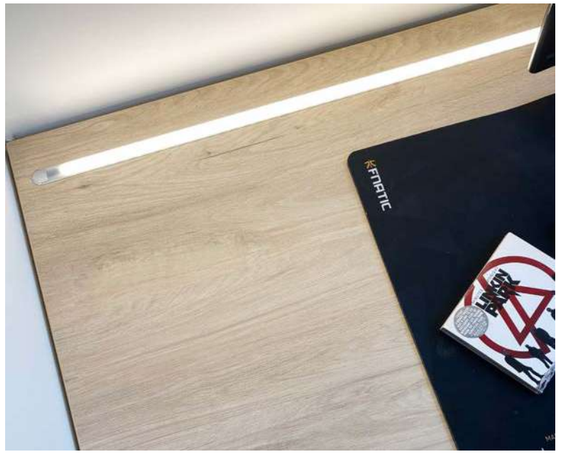

• LED SIN/CON INTERRUPTOR •
- LED WITHOUT/WITH SWITCH -

LED SIN interruptor LED WITHOUT SWITCH			**LED CON interruptor** LED WITH SWITCH		
Hasta 100cm Up to 100cm	**ref. U-3625**	**102**	**Hasta 100cm** Up to 100cm	**ref. U-3628**	**130**
De 100 Hasta 200cm From 100cm to 200cm	**ref. U-3626**	**120**	**De 100 Hasta 200cm** From 100cm to 200cm	**ref. U-3629**	**150**
De 200 Hasta 280cm From 200cm to 280cm	**ref. U-3627**	**160**	**De 200 Hasta 280cm** From 200cm to 280cm	**ref. U-3630**	**190**

OLUT by ARLEX
Polígono Industrial Pla de Llerona
Vía Europa, 40-42
08520 Les Franqueses del Vallès
(Barcelona) SPAIN
Tlf: (+34) 93 842 92 93
Email: olut@olut.barcelona

DISEÑADOR PRODUCTO | PRODUCT DESIGNER
Josep Turell

CONCEPTO GLOBAL | GLOBAL CONCEPT
Silvia Arsac

BRANDING + DIRECCIÓN DE ARTE
CABO DE MARCAS

FOTOGRAFIA | PHOTOGRAPHIE
CABO DE MARCAS

FECHA DE EDICIÓN | DATE OF PUBLICATION
01/2023

Queda terminantemente prohibida la reproducción parcial e integral a través de cualquier proceso mecánico o fotográfico sin el permiso de la sociedad.

Any part or full reproduction by any mechanical or photographic process is strictly prohibited without the company's express permission.

www.olut.barcelona

•OLUT•

OLUT by ARLEX
Polígono Industrial Pla de Llerona
Vía Europa, 40-42
08520 Les Franqueses del Vallès
(Barcelona) SPAIN
Tlf: (+34) 93 842 92 93
Email: olut@olut.barcelona

WWW.OLUT.BARCELONA